Dick Marten

Easy listening Piano Souvenirs

1

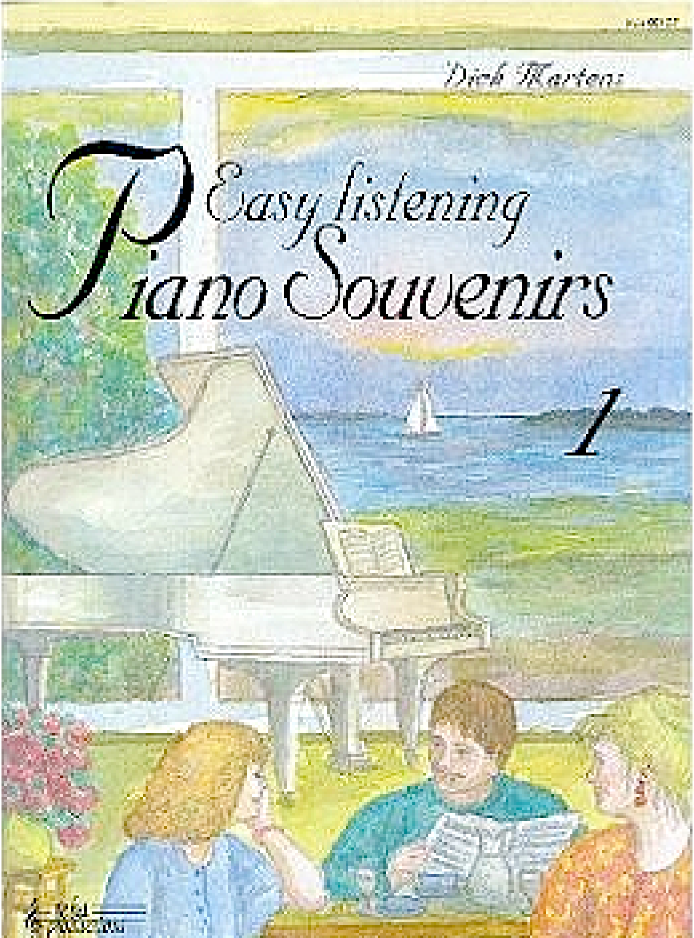

Inhalt

Abends in Salzburg	*3*
Adagio	*5*
After the Ball	*7*
Beautiful Dreamer	*9*
Bolero (Ravel)	*11*
Bright Eyes	*13*
Dance of the Hours	*14*
Daydream (The green leaves of summer)	*16*
The Holy City	*39*
Für Elise	*19*
Feelings	*17*
The House of the Rising Sun	*40*
Just a Simple Love Song	*20*
La Vie en Rose	*5*
Love is Here to Stay	*23*
Michelle	*24*
Molly Malone	*26*
Music Box Dancer	*27*
O Sole Mio	*29*
Over the Rainbow	*30*
Plaisir d'Amour	*31*
Reminiscing (Choucoune)	*12*
Romance Anonyme	*32*
Scarborough Fair	*33*
Souvenir d'Humoresque (Dvorak)	*35*
Swan Lake (Le lac des cygnes)	*37*
Tesoro Mio	*38*
Theme from the 40th Symphony (Mozart)	*43*
True Love	*14*
The Windmills of your Mind (Les moulins de ton coeur)	*41*

Abends in Salzburg

W.A. Mozart
Arr.: Dick Martens

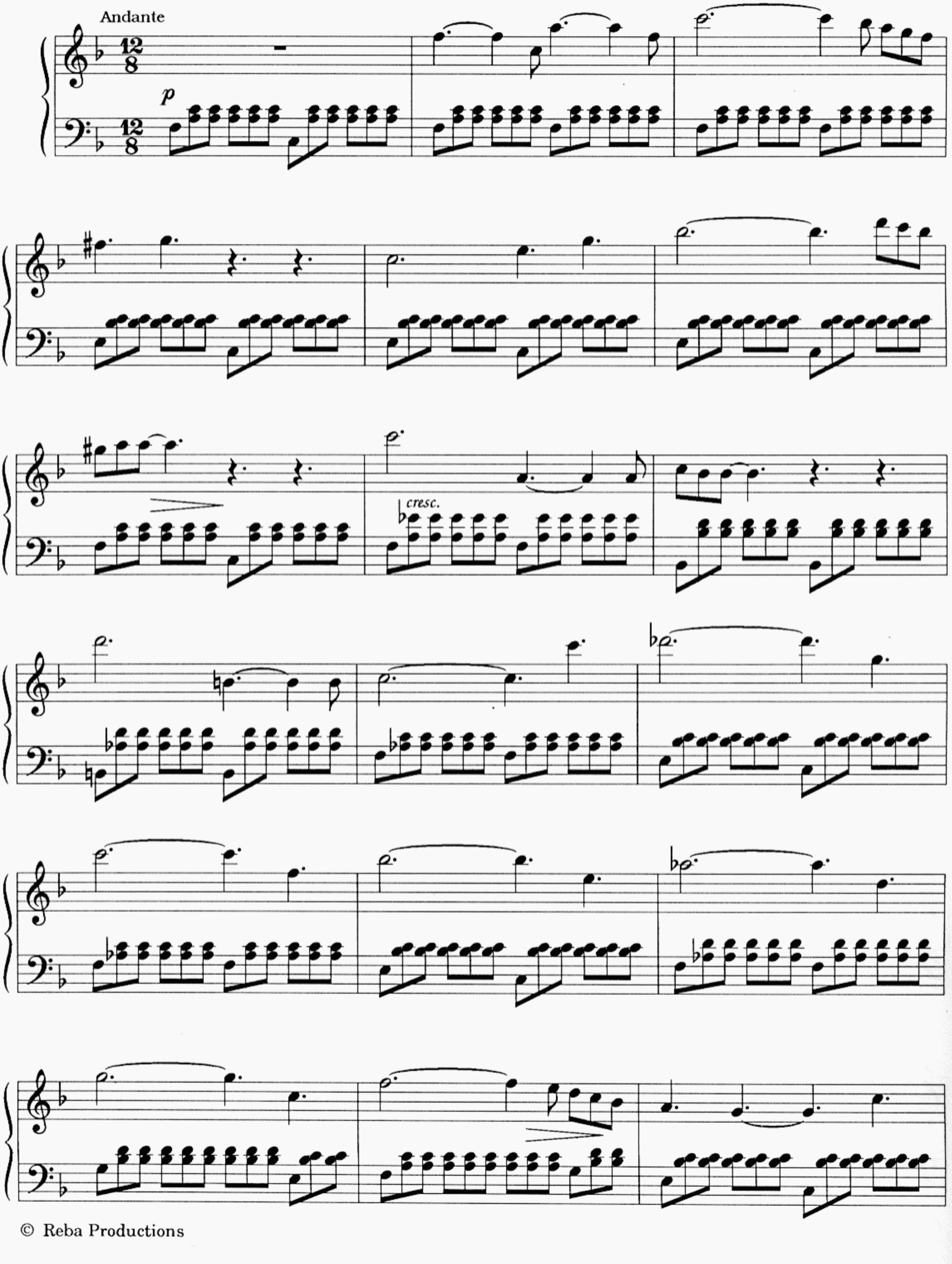

© Reba Productions

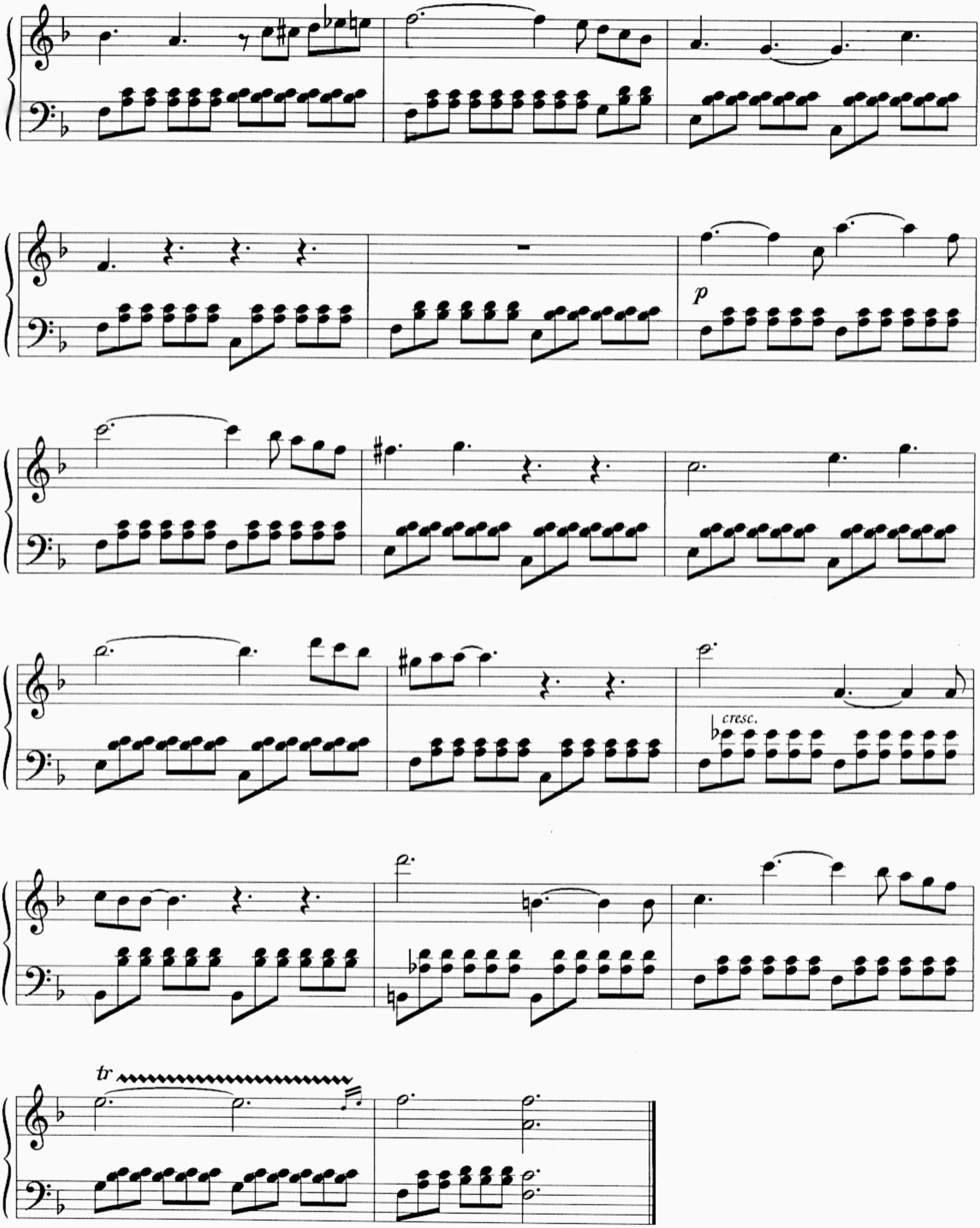
p
cresc.
tr

Adagio

Arr.: Dick Martens

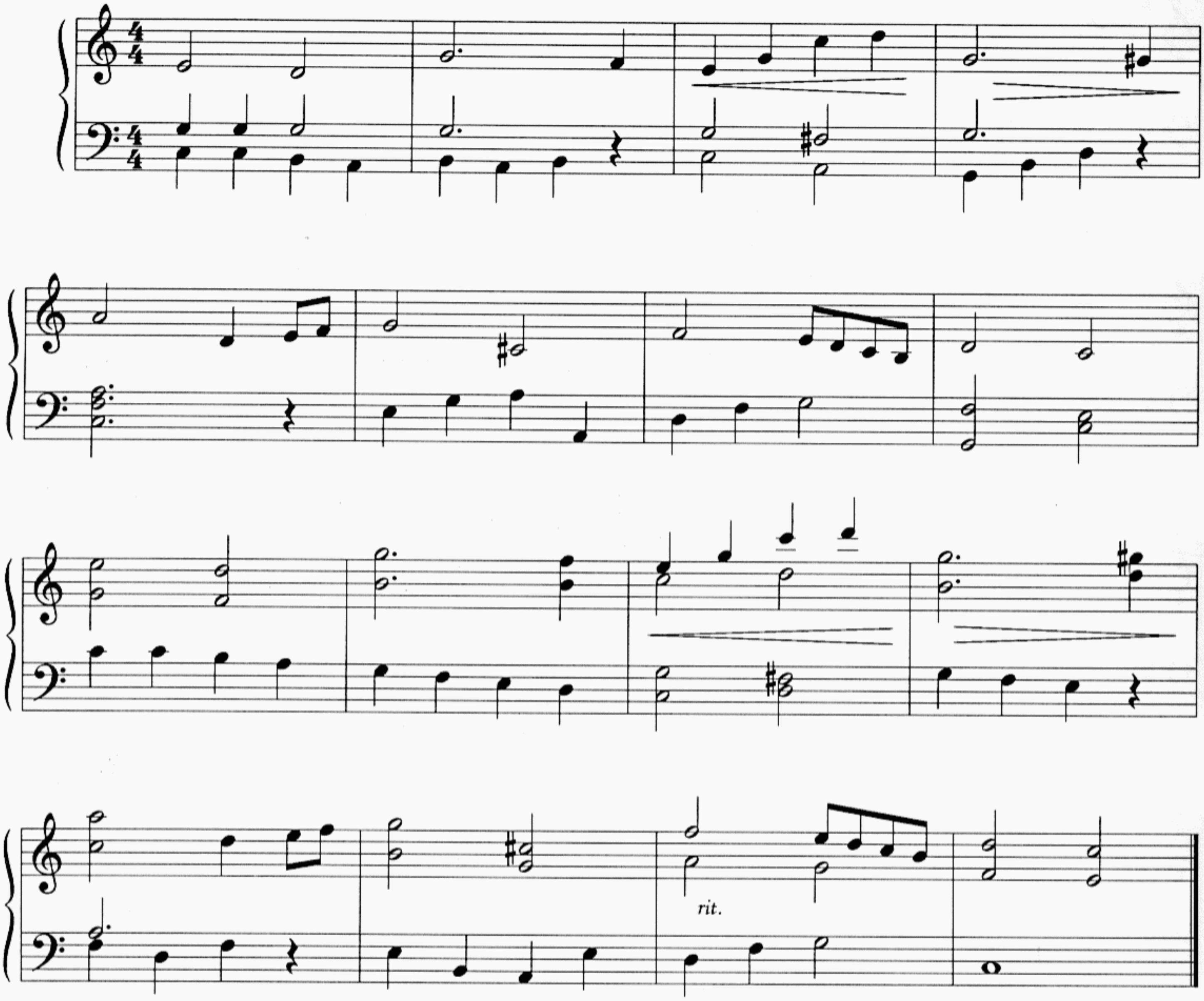

© Reba Productions

La Vie en Rose

Louiguy/Edith Piaf

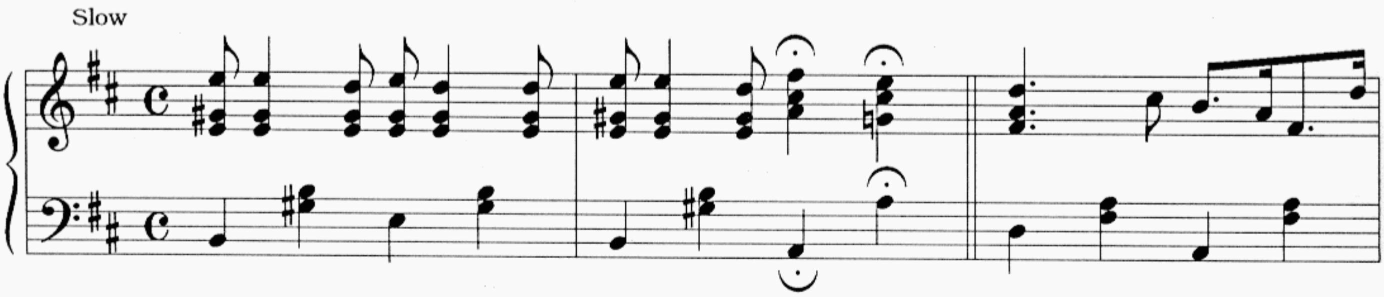

© Copyright 1946 Editions Arpège - Paris
Voor Nederland: Editions Altona B.V., Flevolaan 41, Naarden-Holland

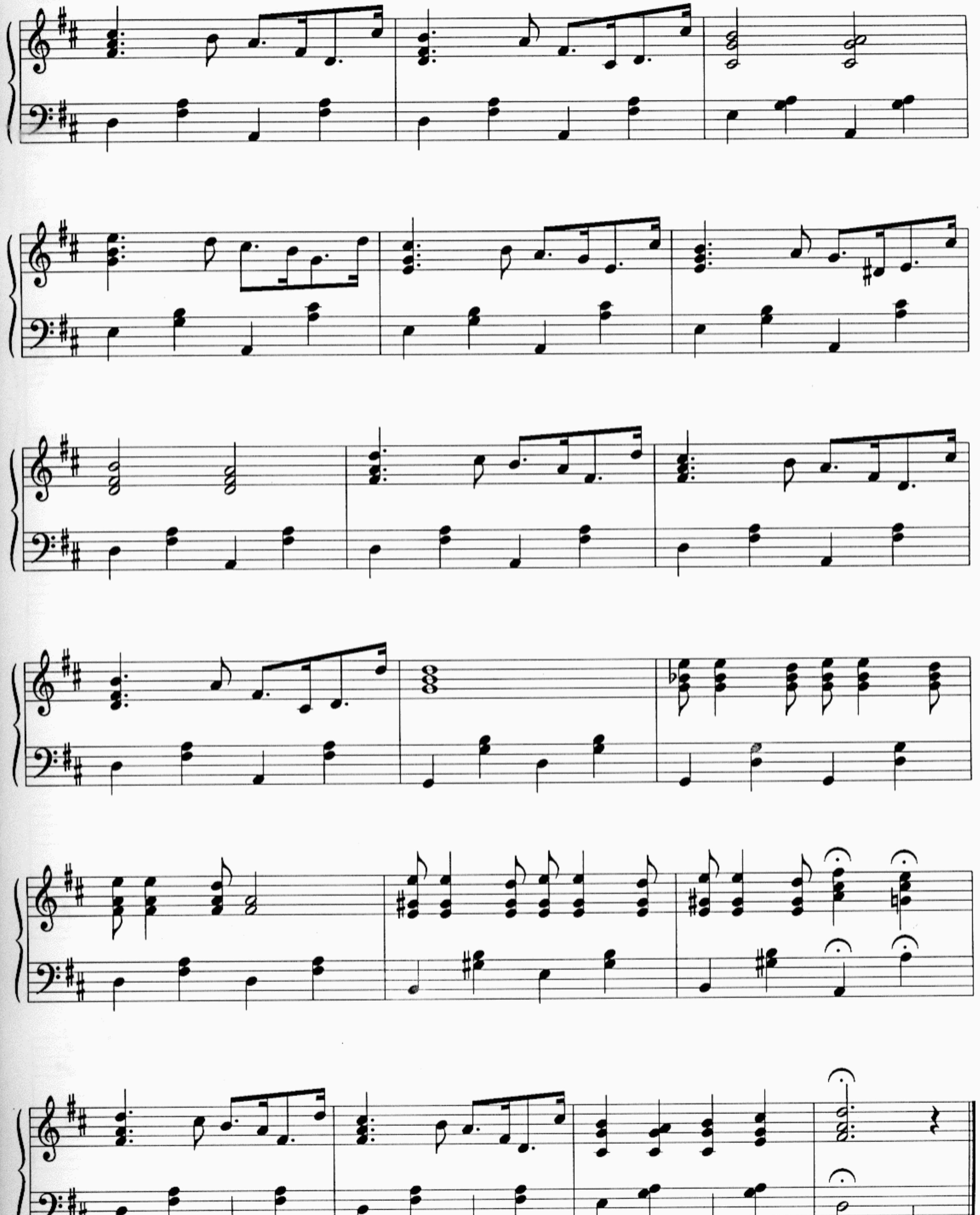

After the Ball

Arr.: Dick Martens

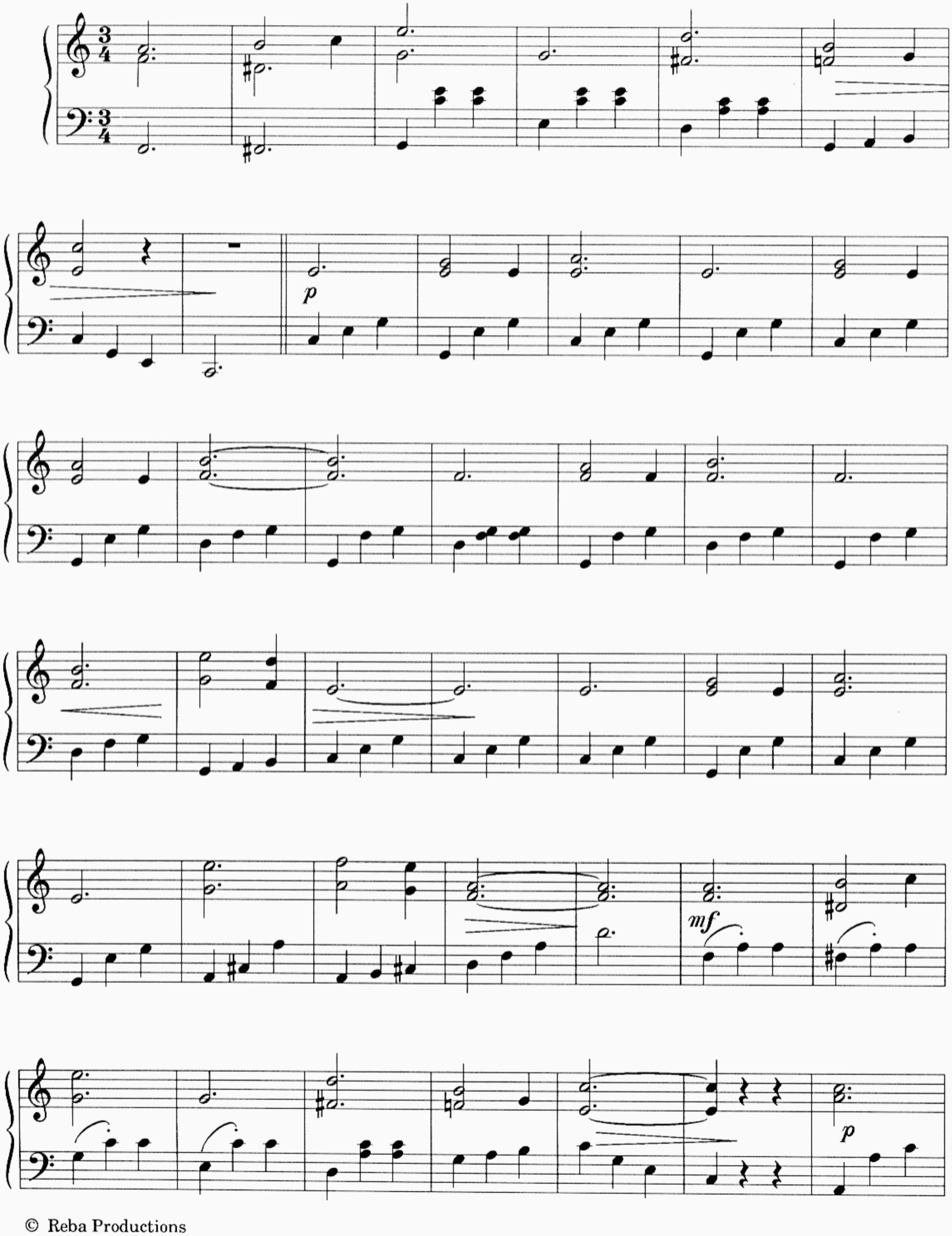

© Reba Productions

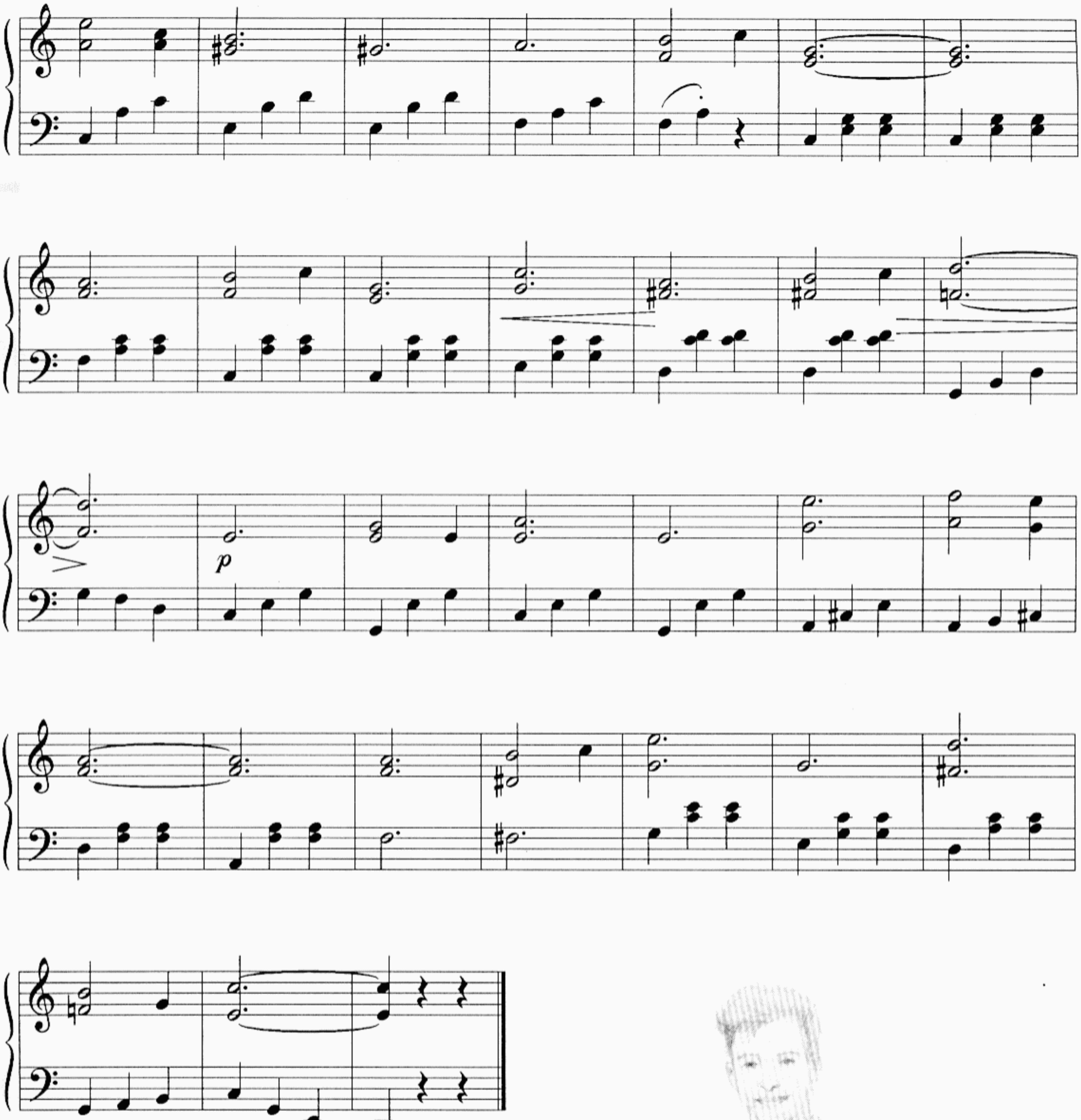

Beautiful Dreamer

Arr.: Dick Martens

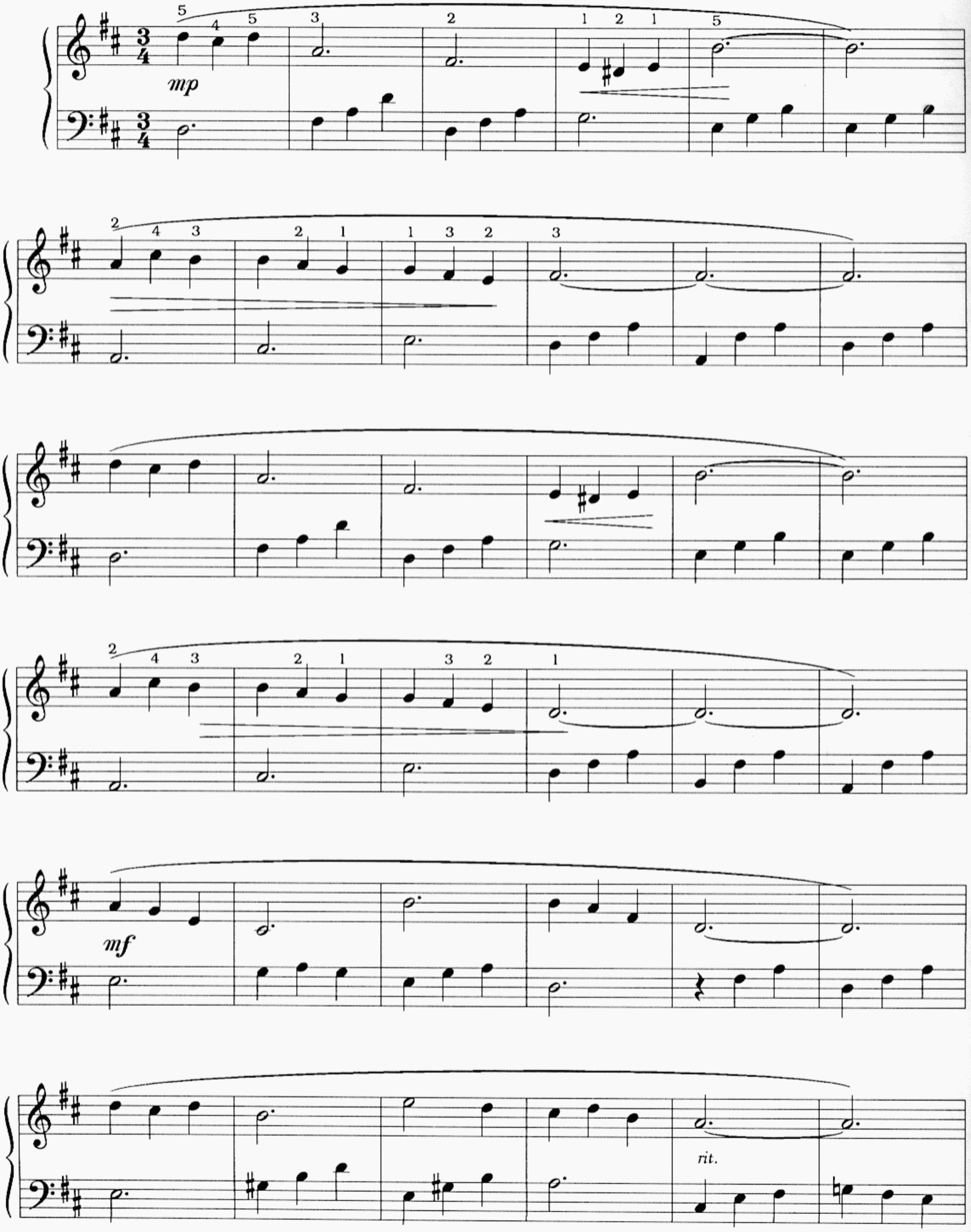

© Reba Productions

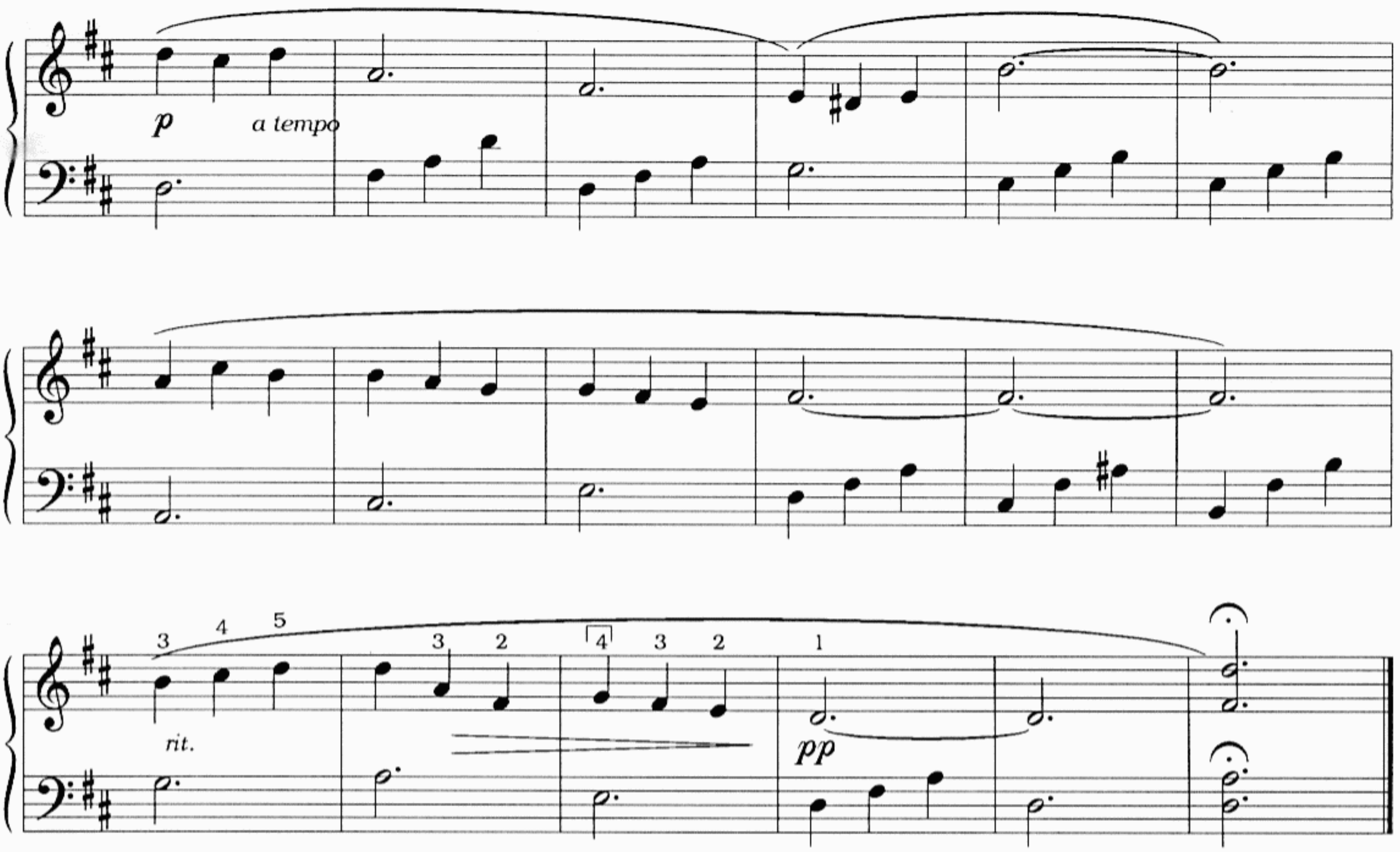
p
a tempo
rit.
pp

Bolero

Ravel
Arr.: Dick Martens

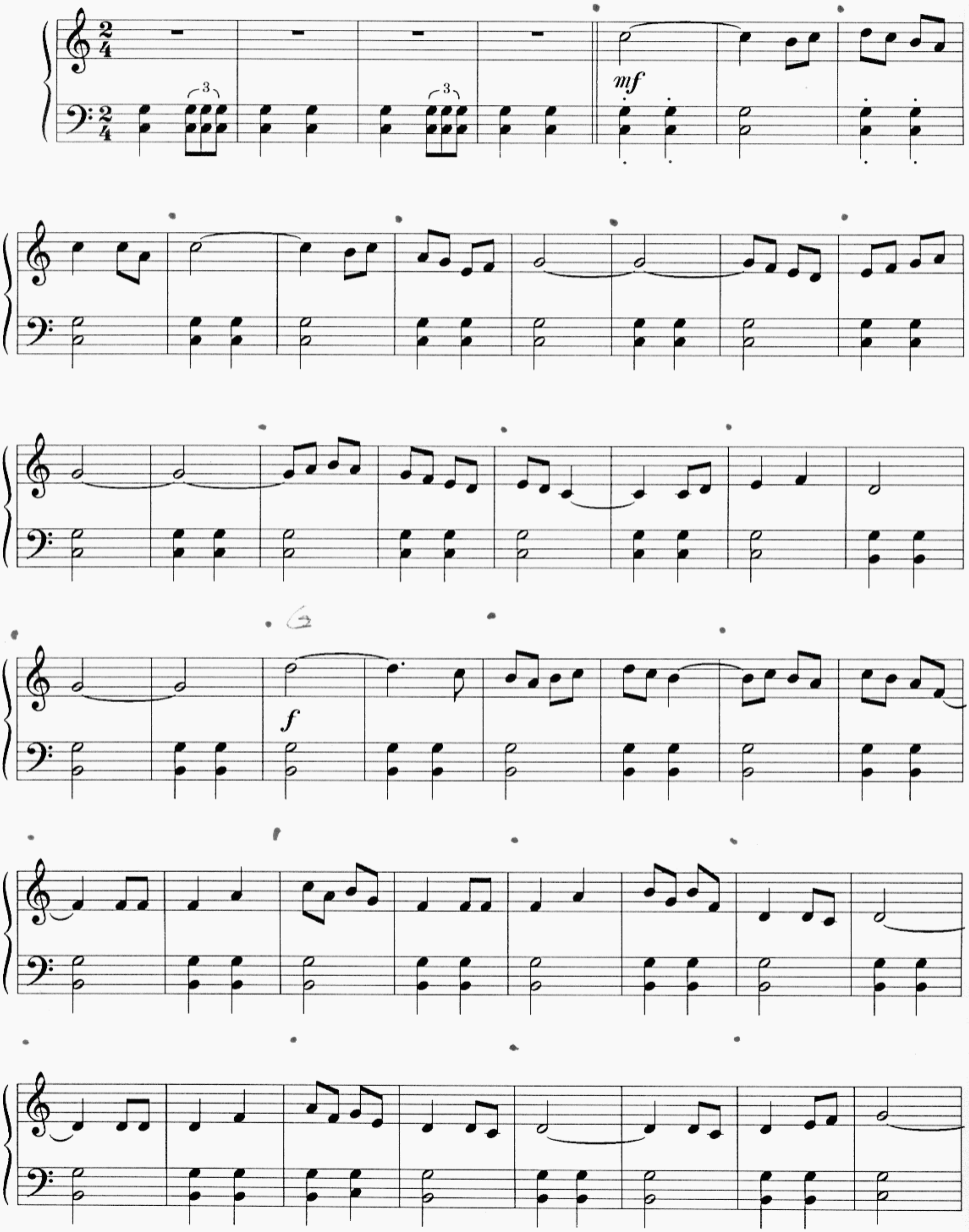

© Reba Productions

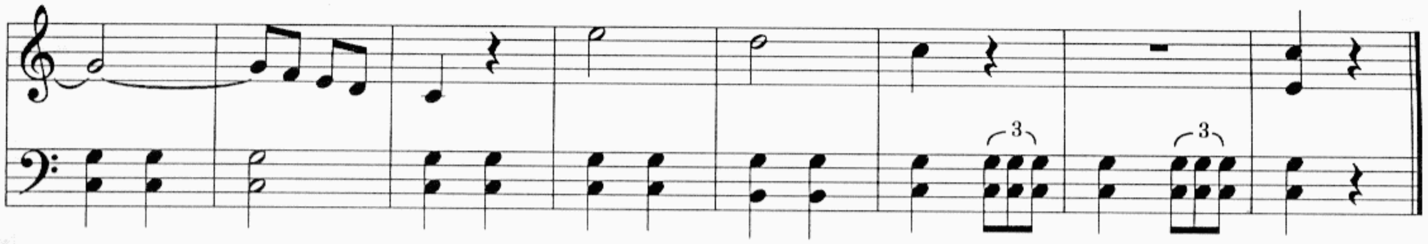

Reminiscing

Choucoune

Arr.: Dick Martens

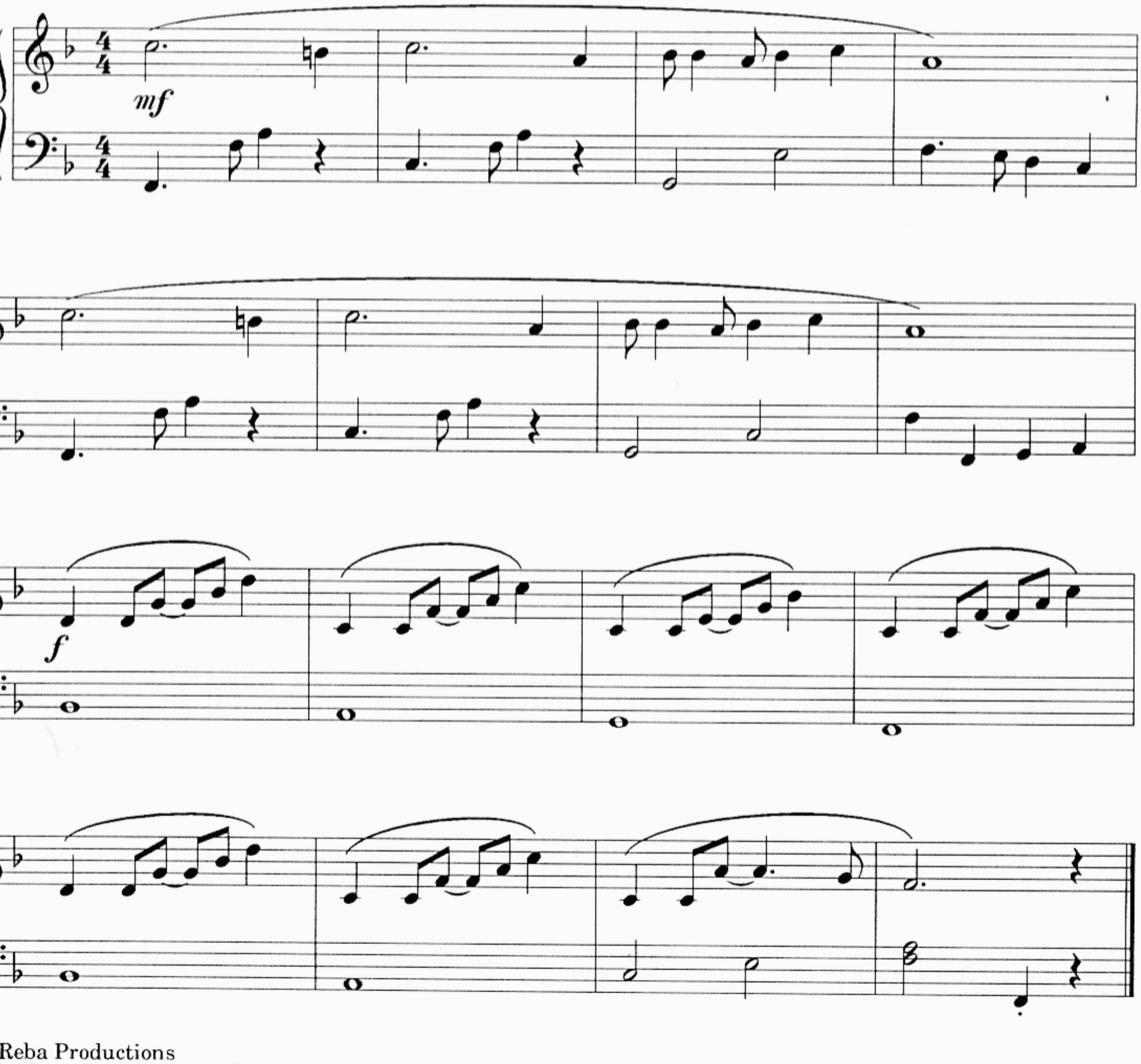

© Reba Productions

Bright Eyes

Mike Batt

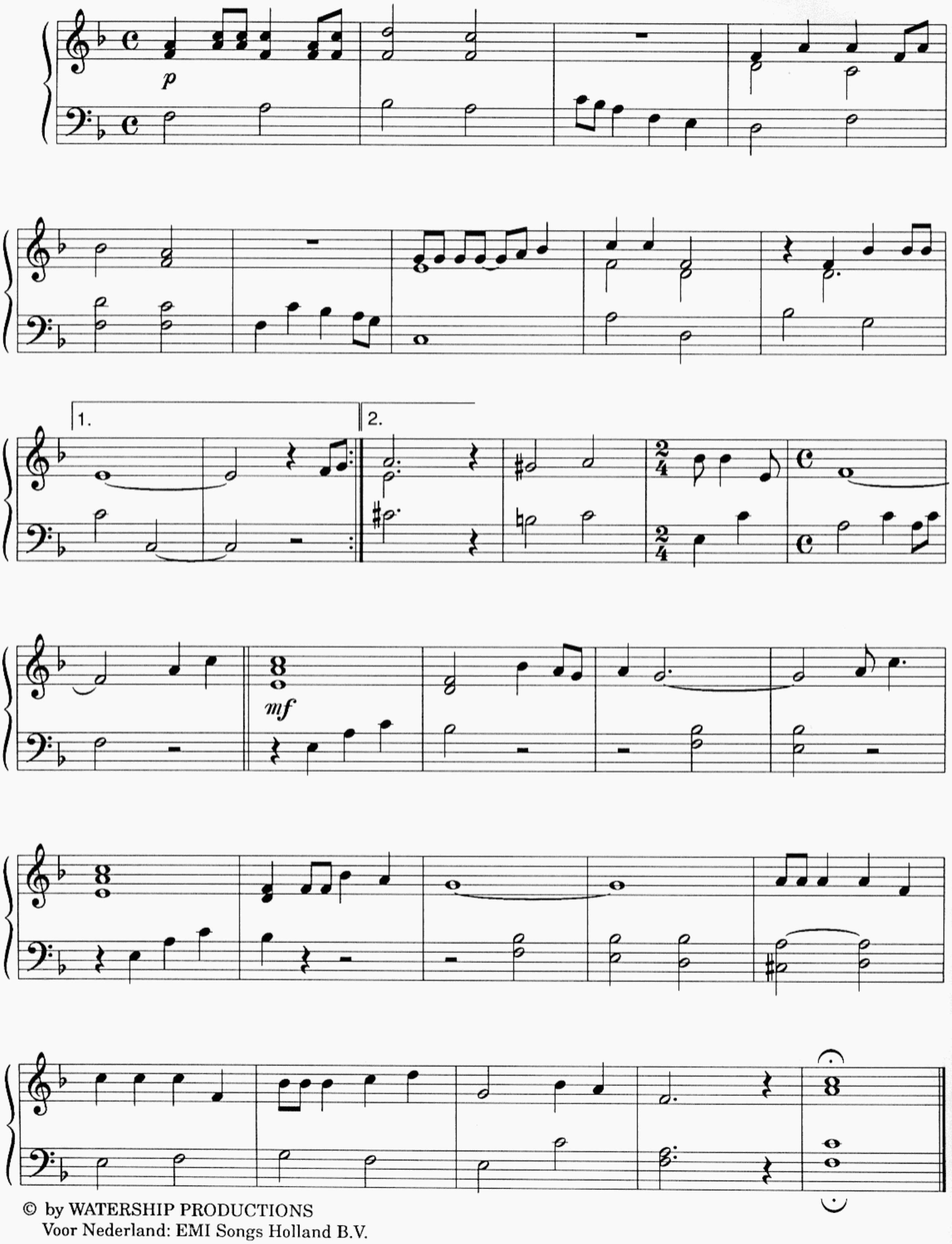

© by WATERSHIP PRODUCTIONS
Voor Nederland: EMI Songs Holland B.V.

Dance of the Hours

Ponchielli
Arr.: Dick Martens

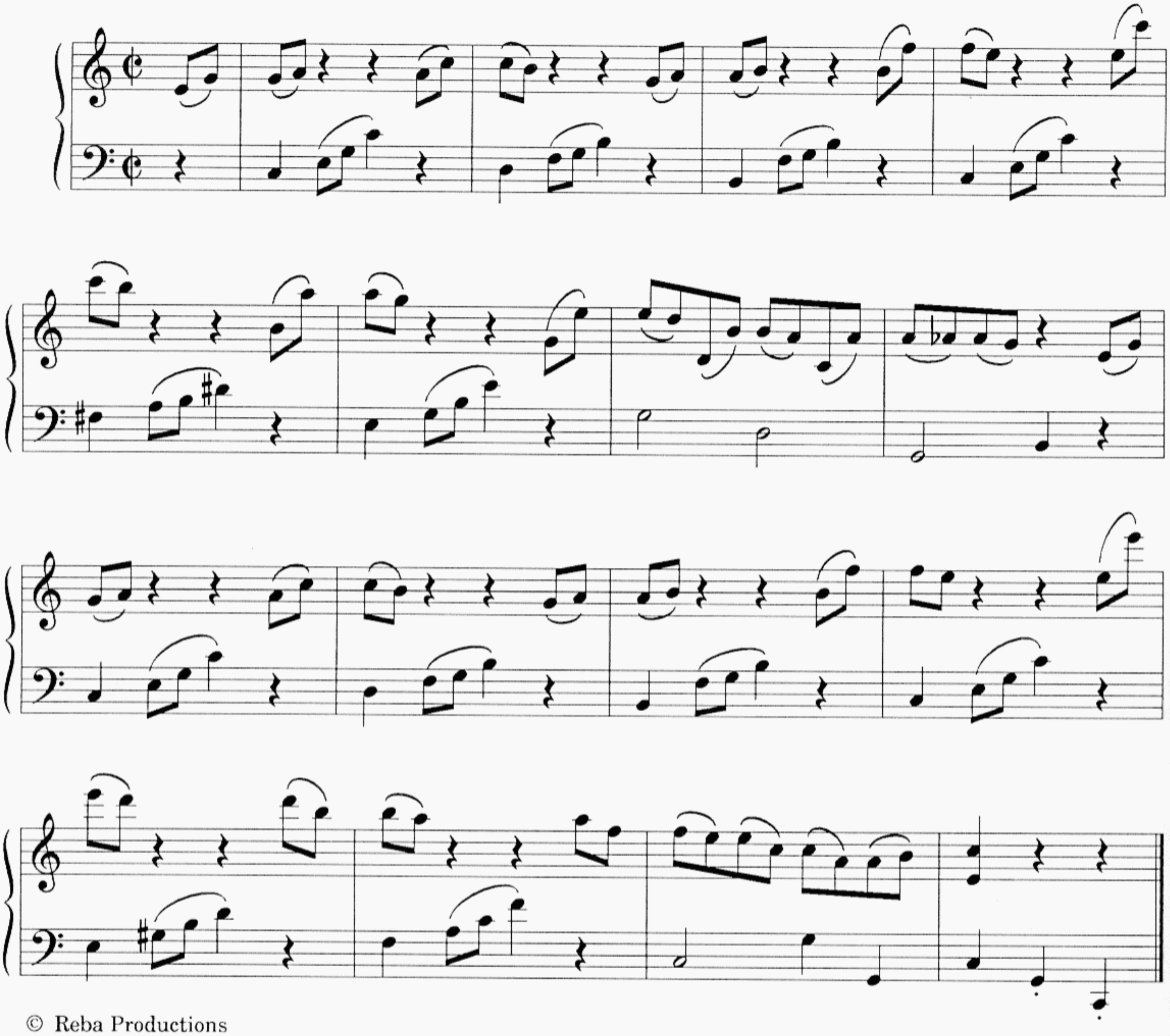

© Reba Productions

True Love

Cole Porter

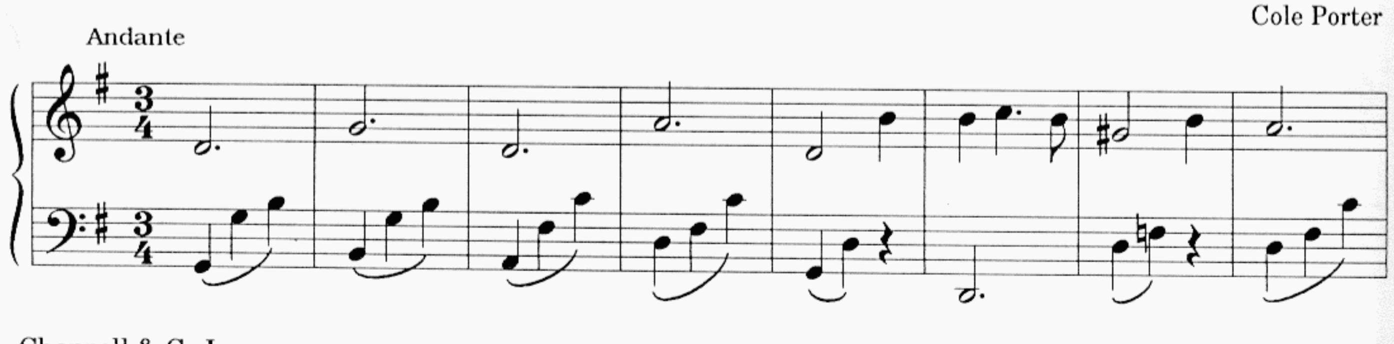

© Chappell & Co Inc.
Voor Nederland: Chappell & Co Holland B.V., Naarden

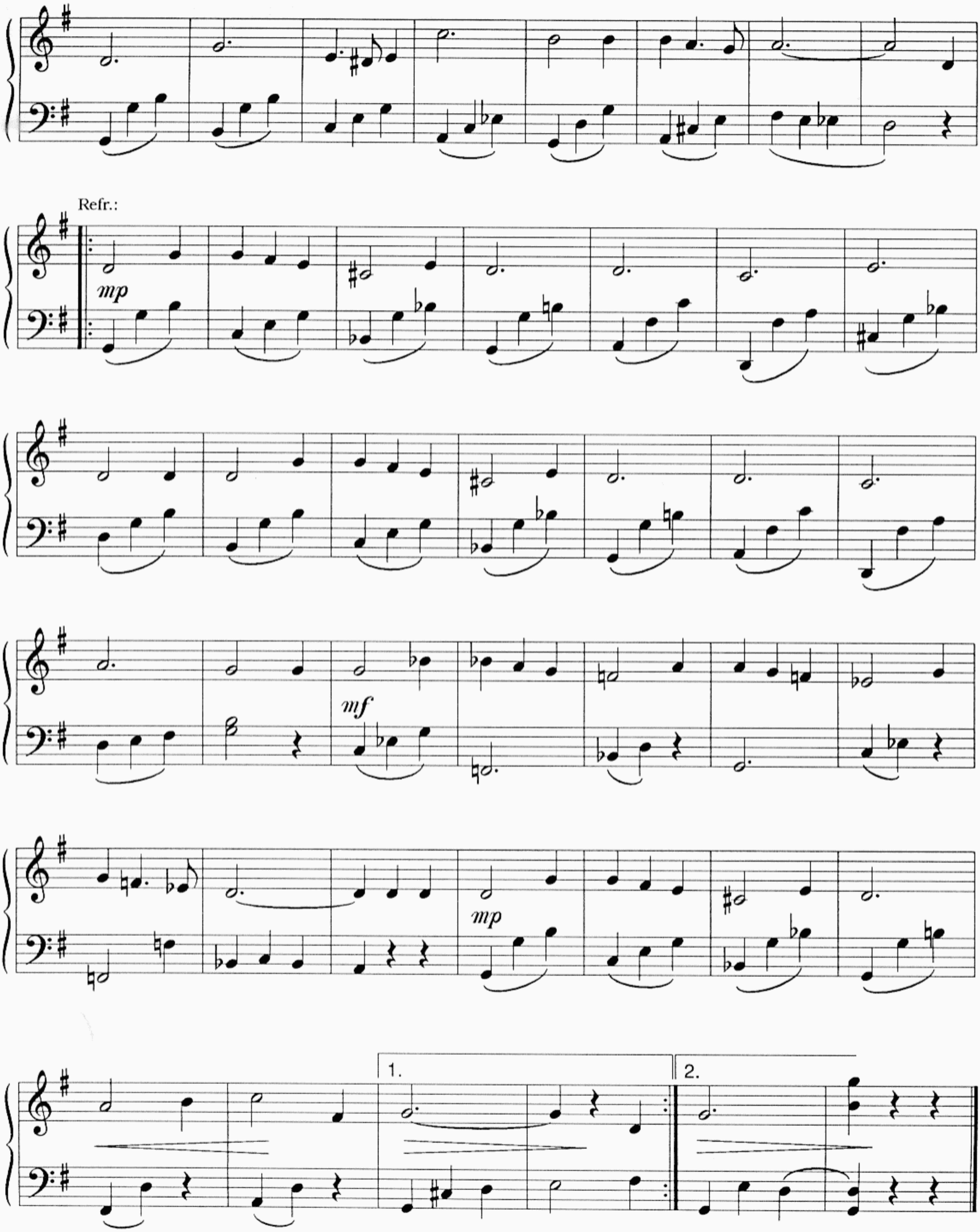
Refr.:
mp
mf
mp
1.
2.

Daydream

The green leaves of summer

Arr.: Dick Martens

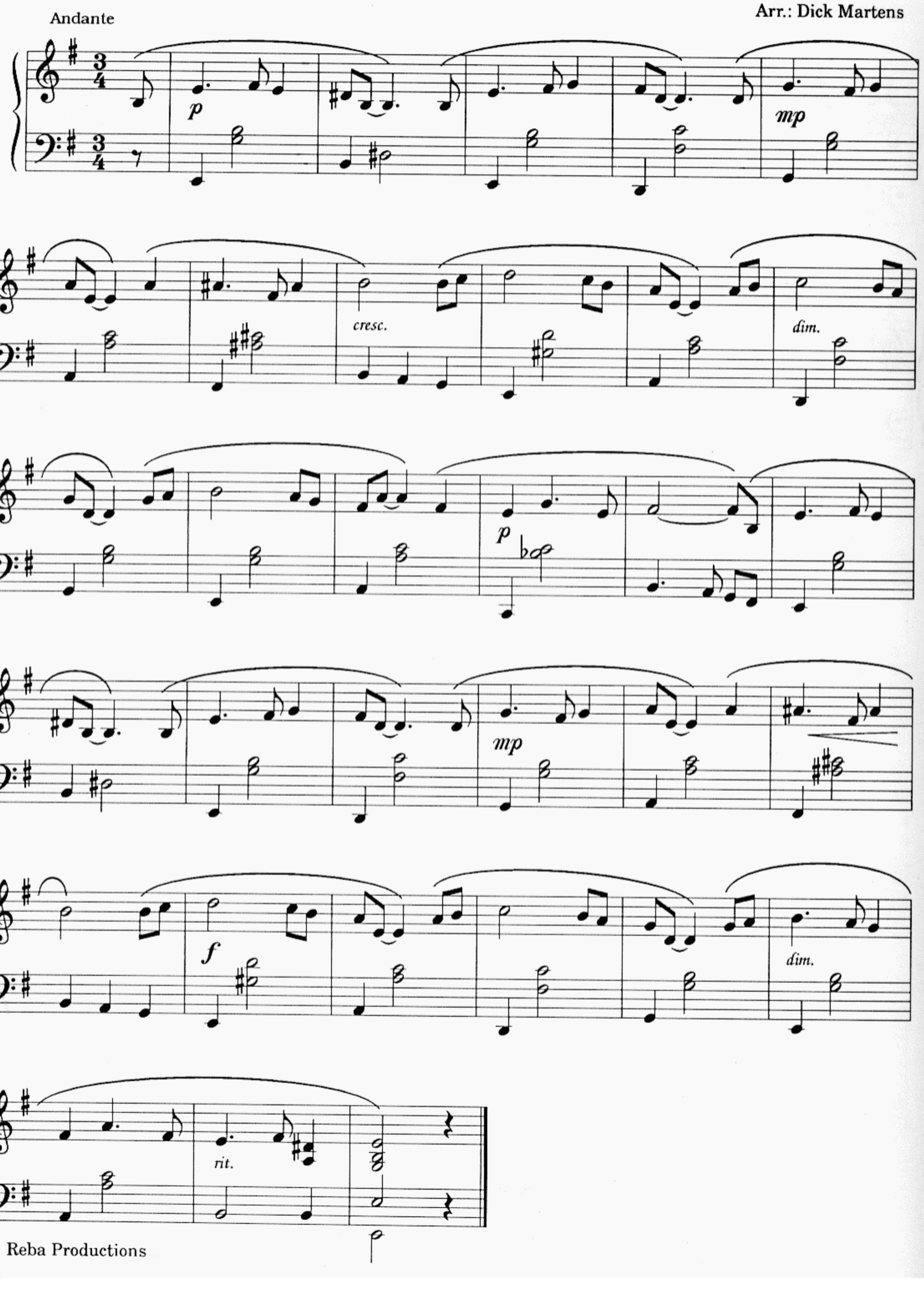

© Reba Productions

Feelings

Morris Albert/Lous Gaste/Thom Fundora

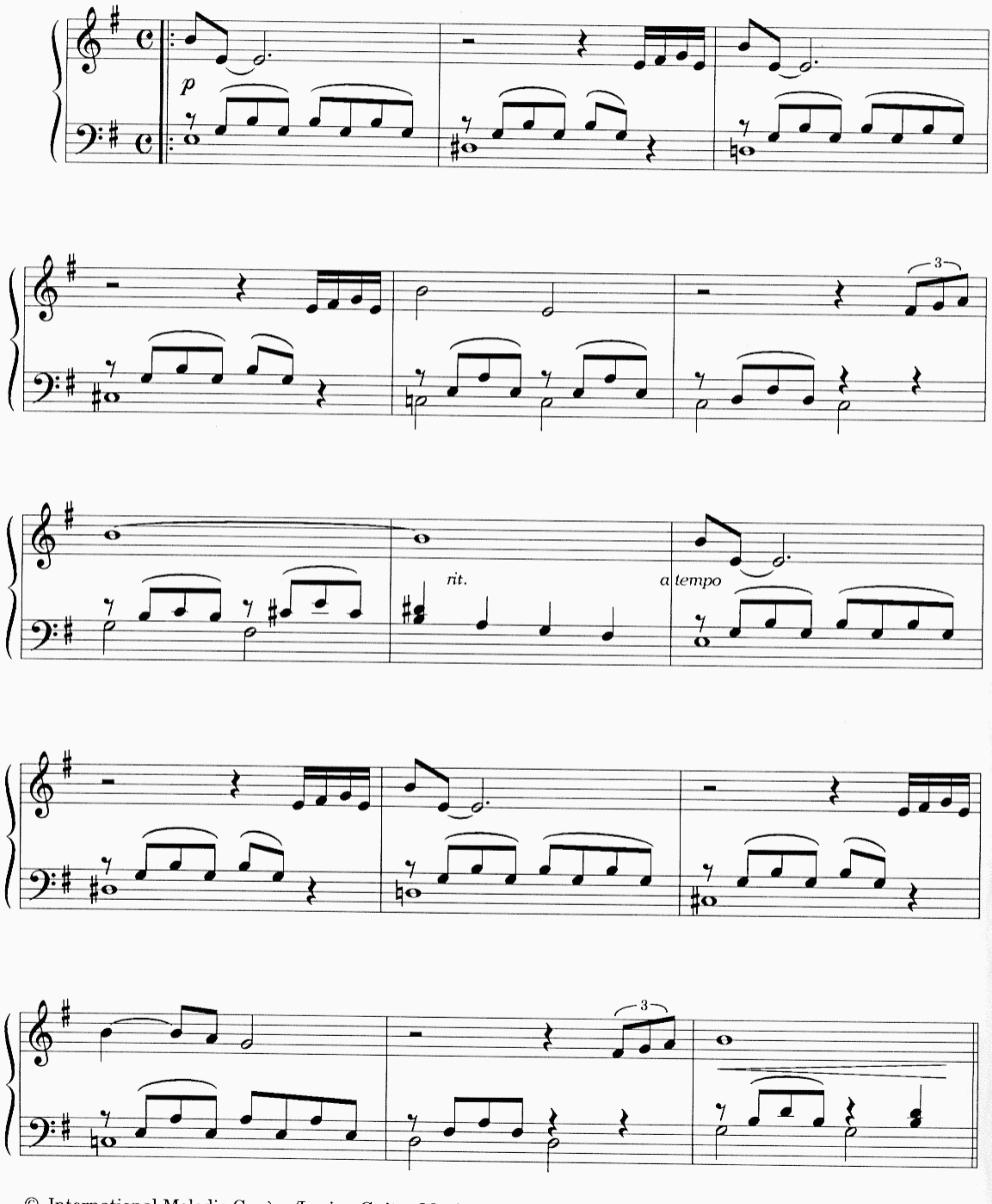

© International Melodie Genève/Loving Guitar Music
For Holland & Belgium: Universal Songs B.V.

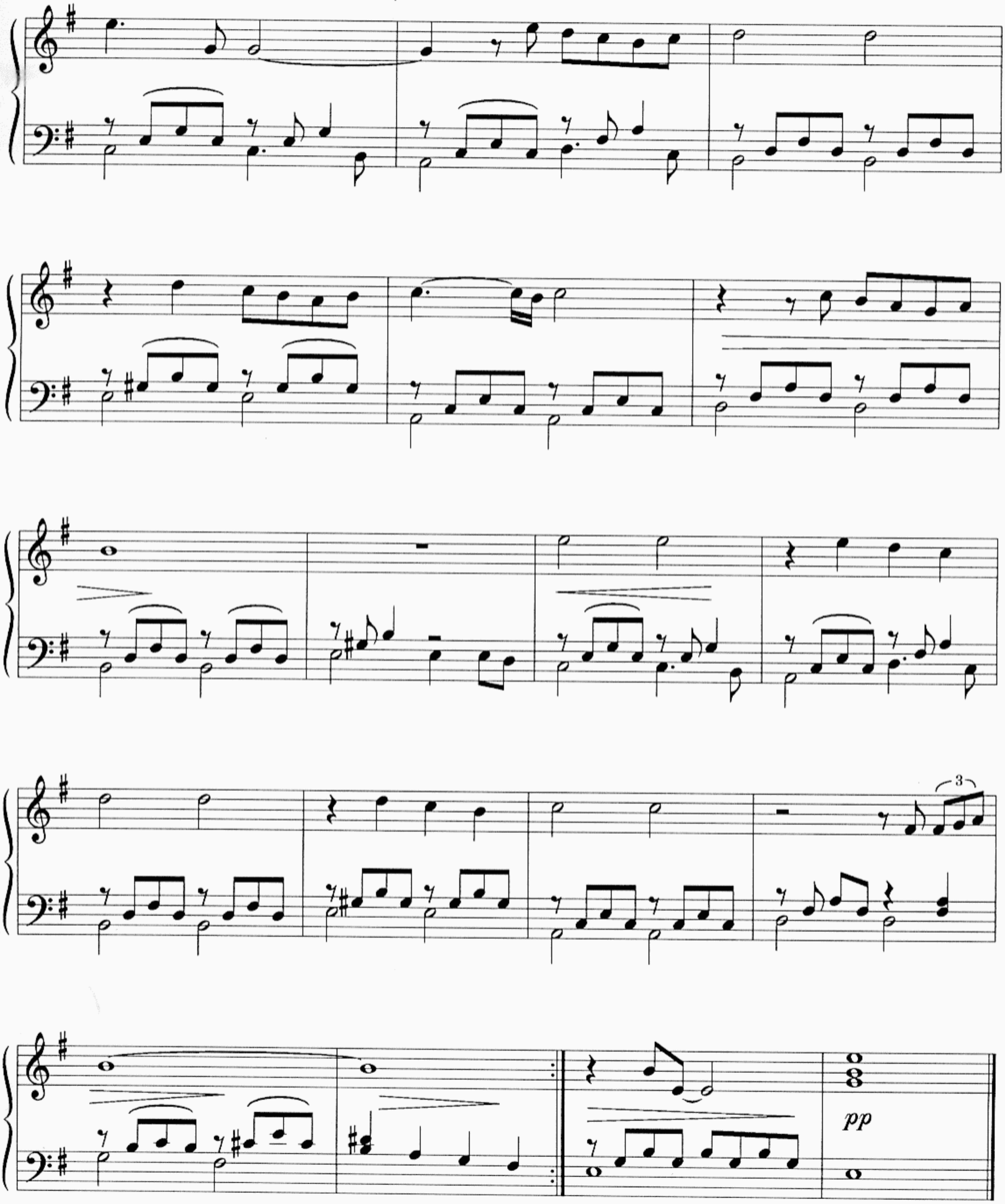
3
pp

Für Elise

L. von Beethoven
Arr.: Dick Martens

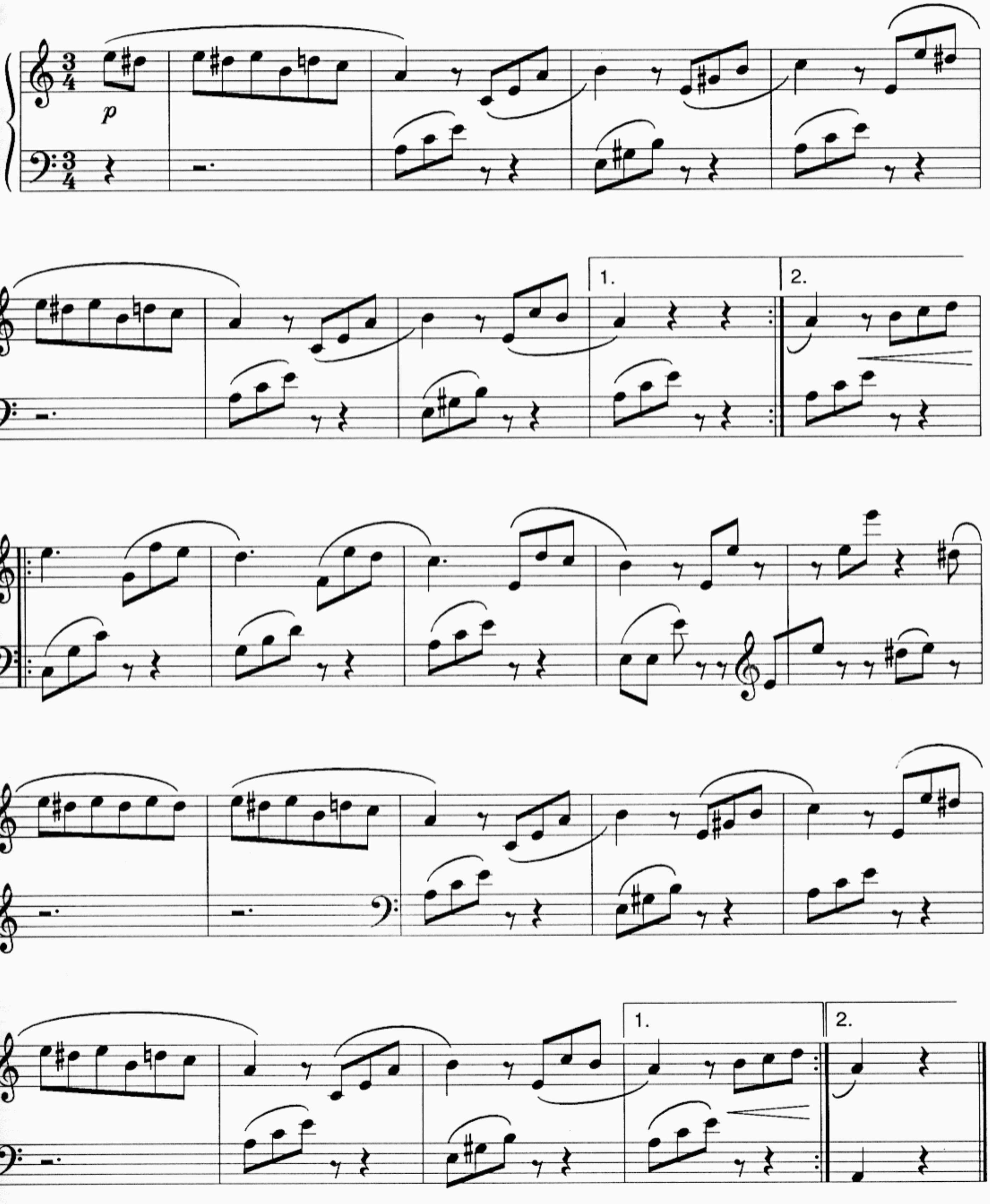

© Reba Productions

Just a Simple Love Song

Laurens van Rooyen

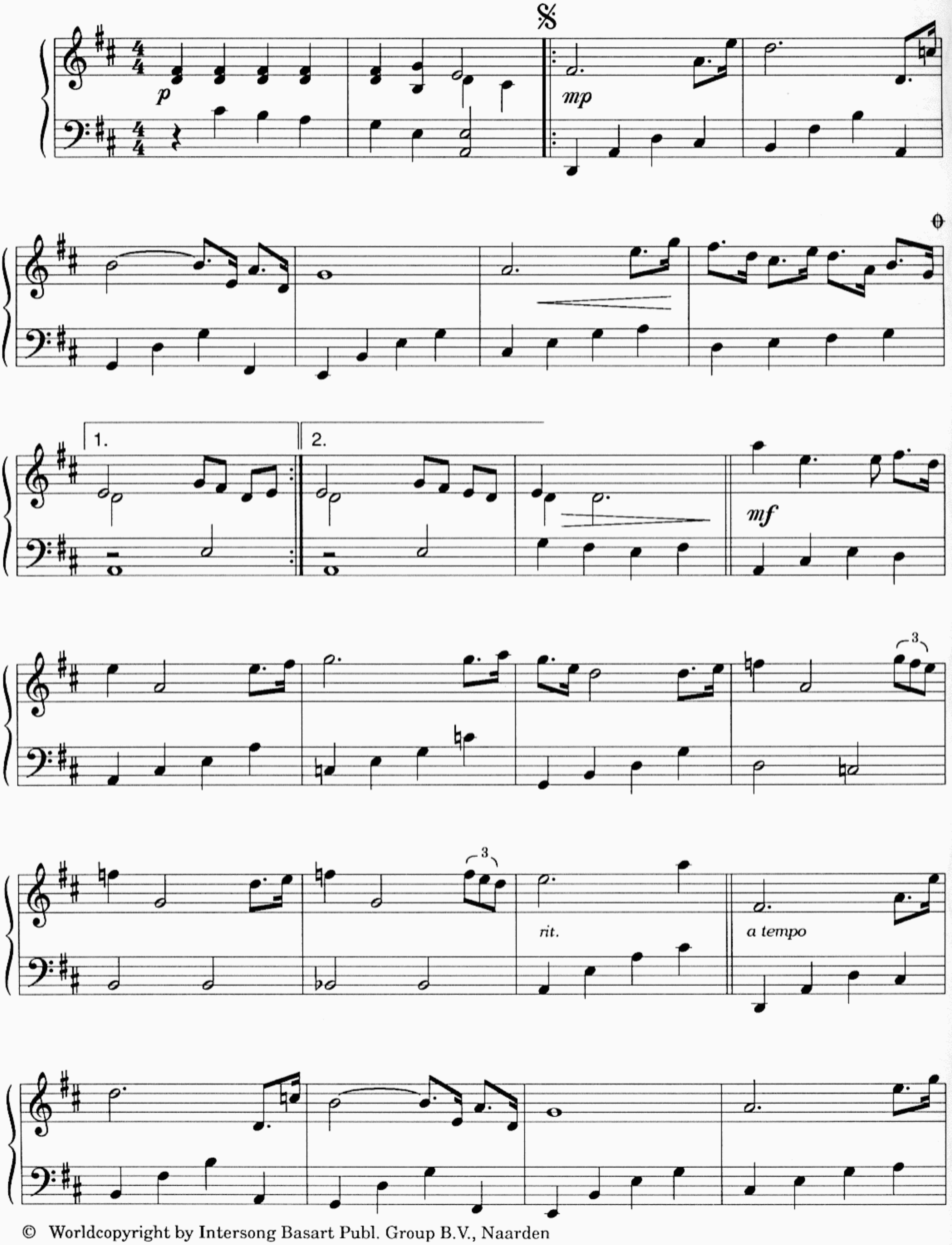

© Worldcopyright by Intersong Basart Publ. Group B.V., Naarden

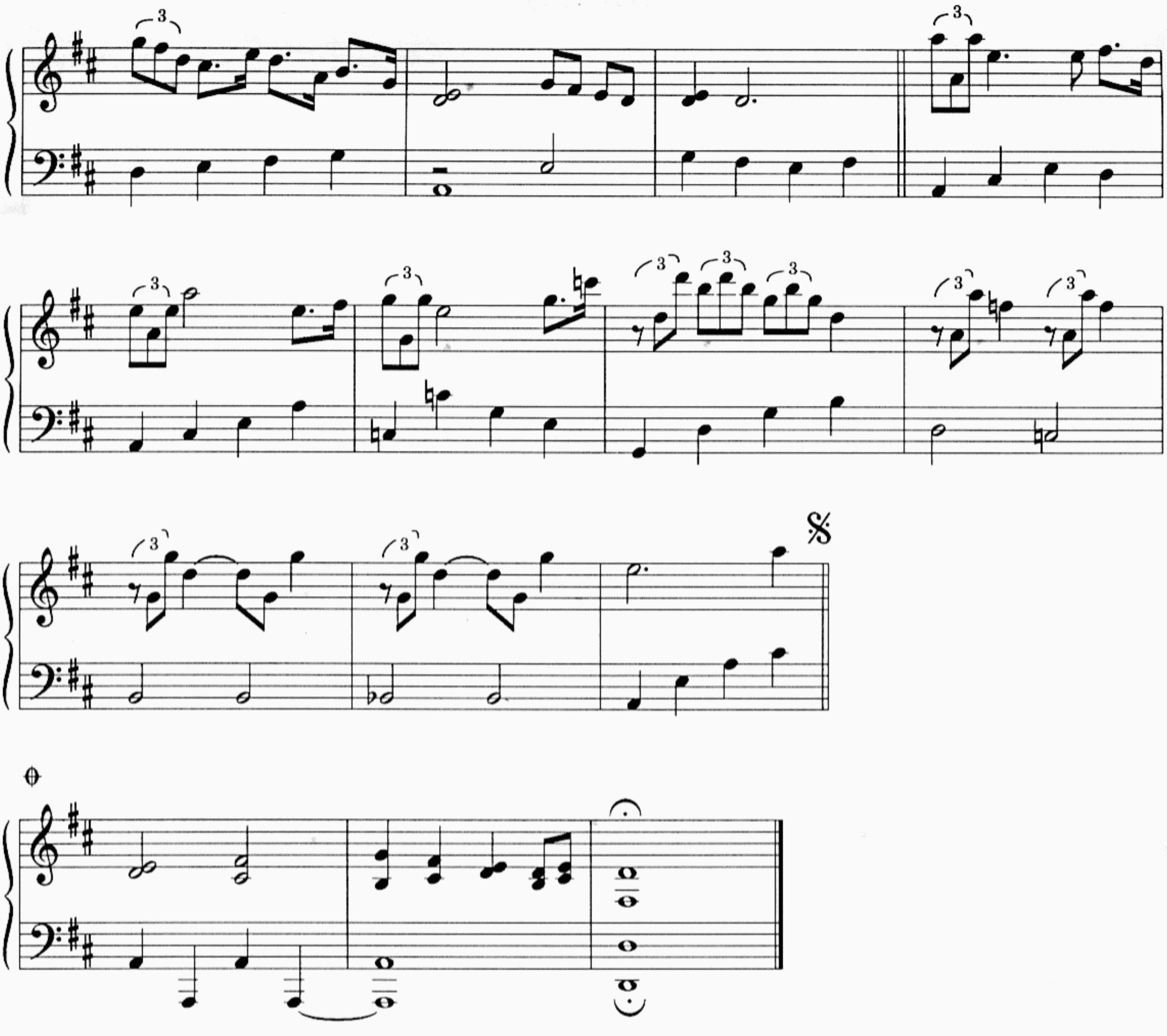

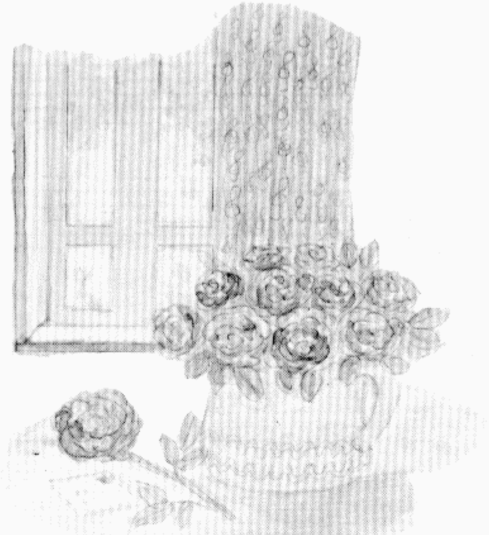

Love is Here to Stay

Gershwin
Arr.: Dick Martens

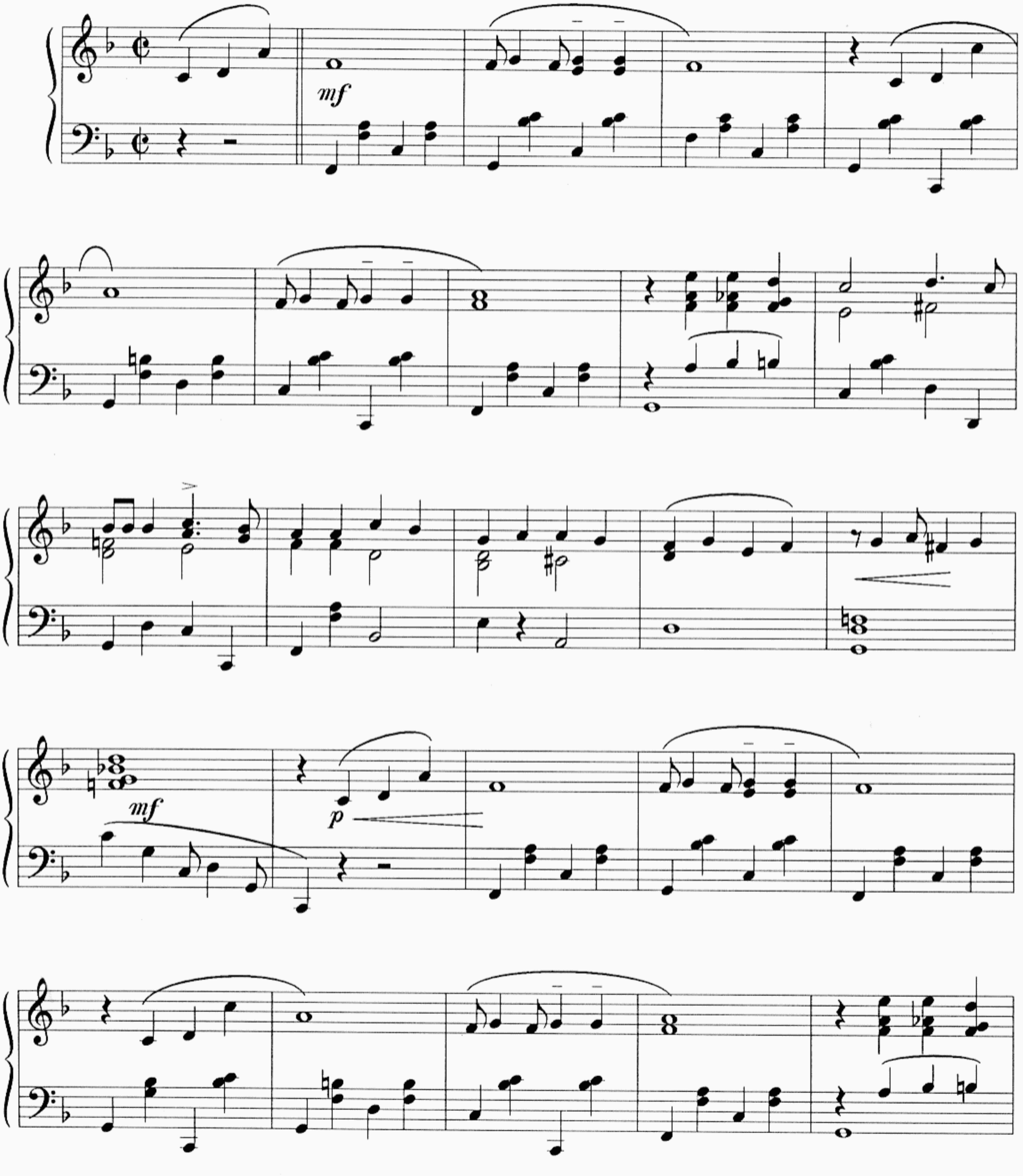

© Reba Productions

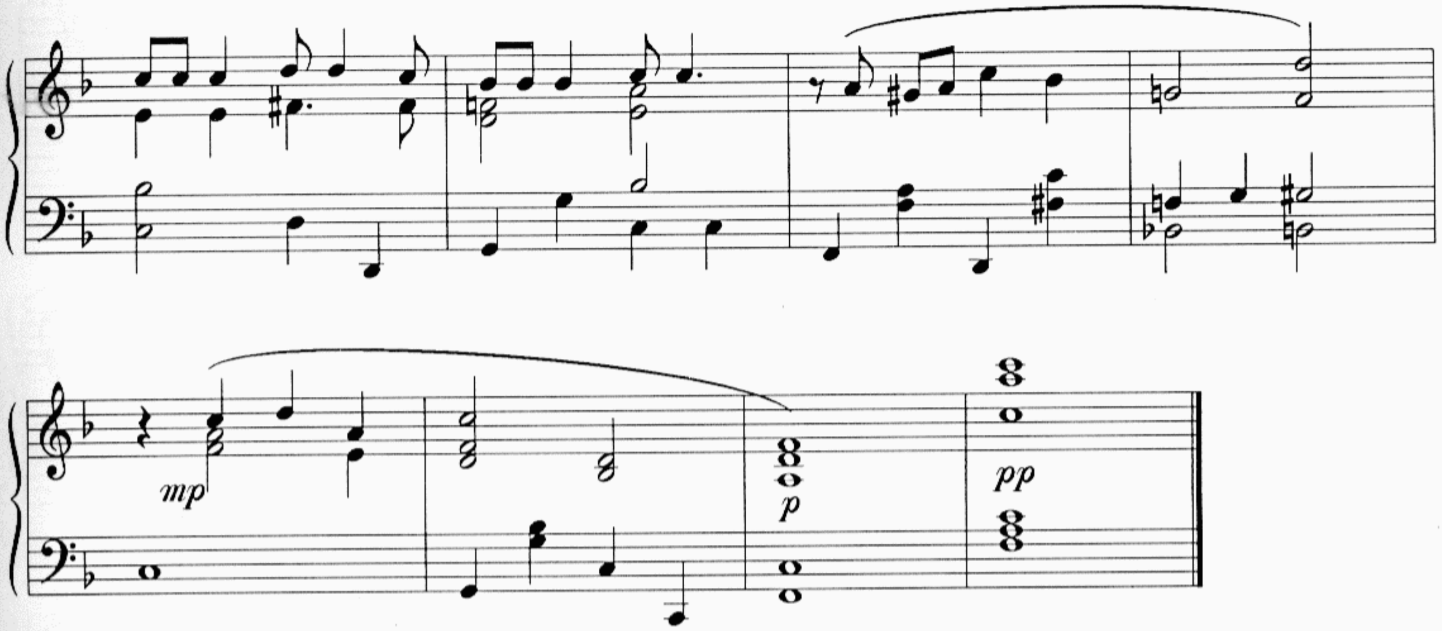
mp
p
pp

Michelle

J. Lennon/P. McCartney

moderato

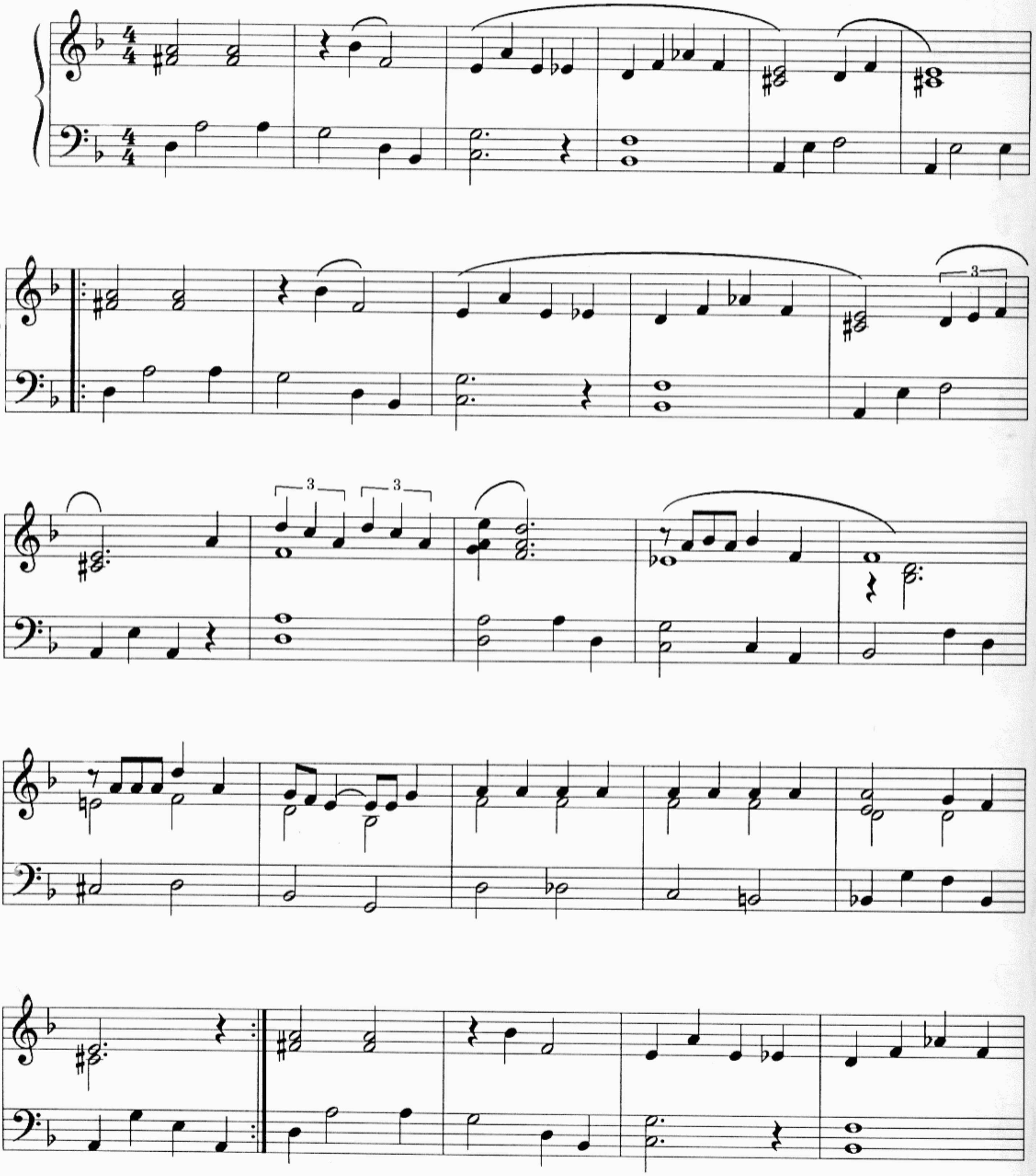

© Maclen Music Ltd/Northern Songs Ltd.
Voor Nederland: Warner Bros. Music Holland B.V./MCA Music Holland B.V., Naarden

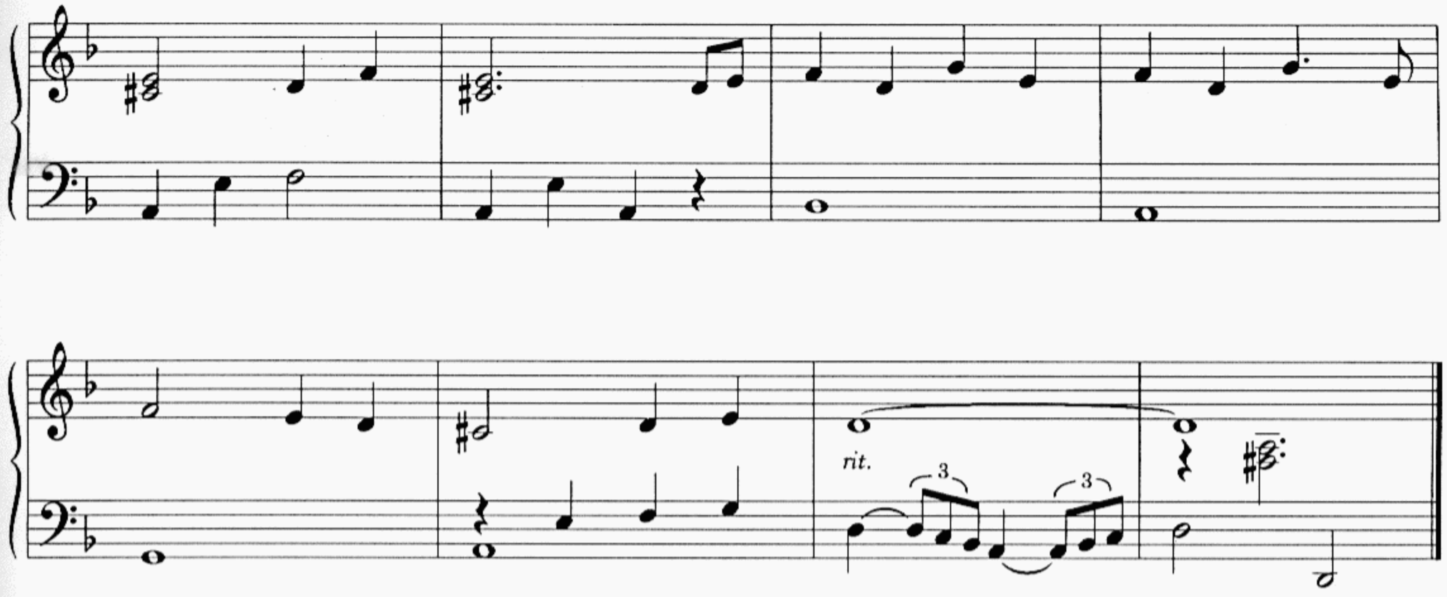

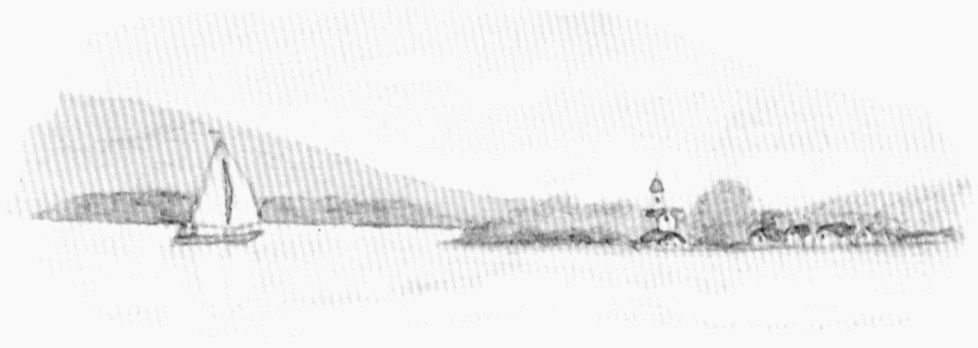

Dix centimètres qui nous séparaient sur ce banc,
Dix centimètres environ.
Mais dans mes yeux, aveuglés de déception
Cela me semblait un océan...

Molly Malone

Arr.: Dick Martens

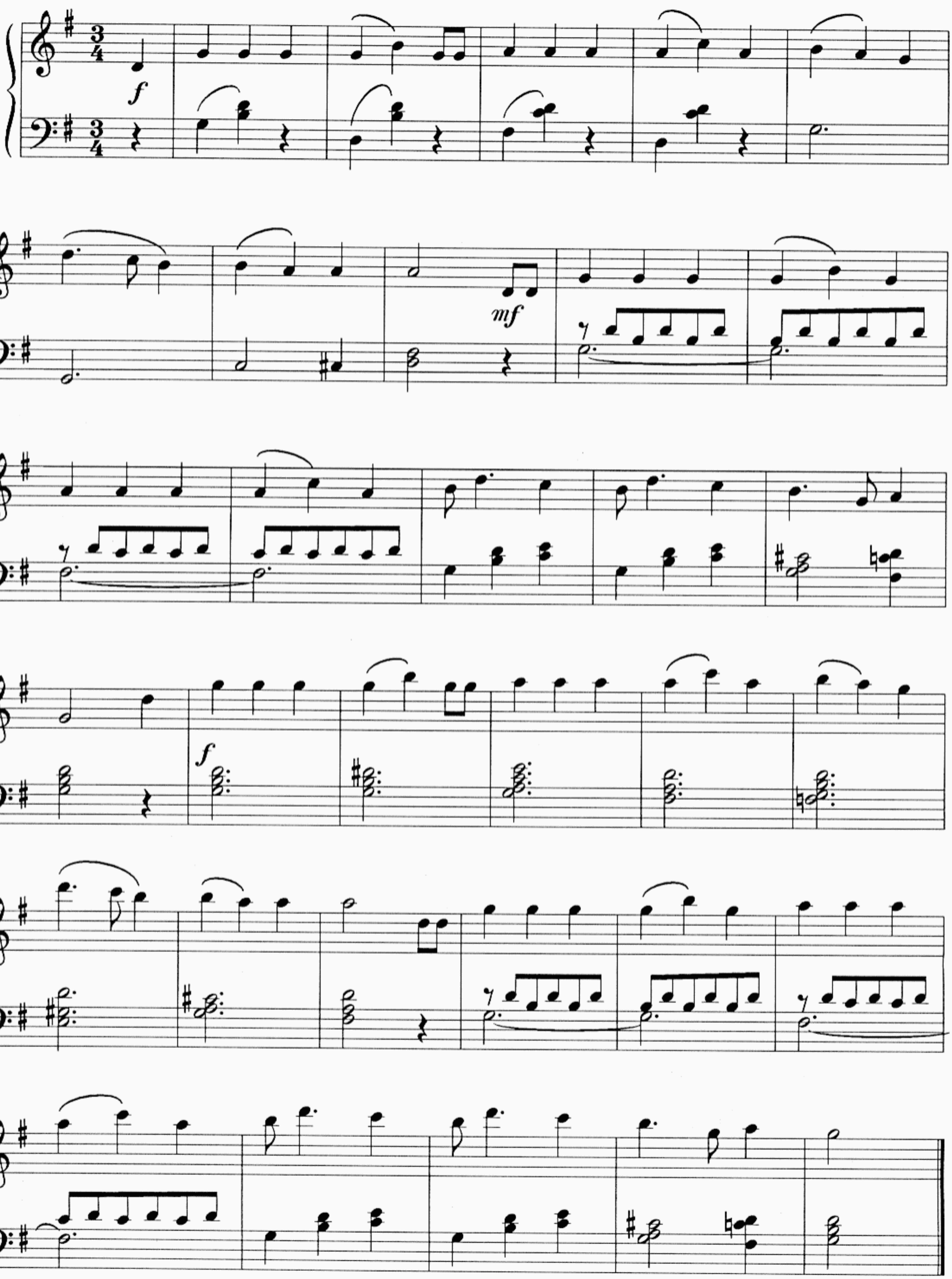

© Reba Productions

Music Box Dancer

Frank Mills

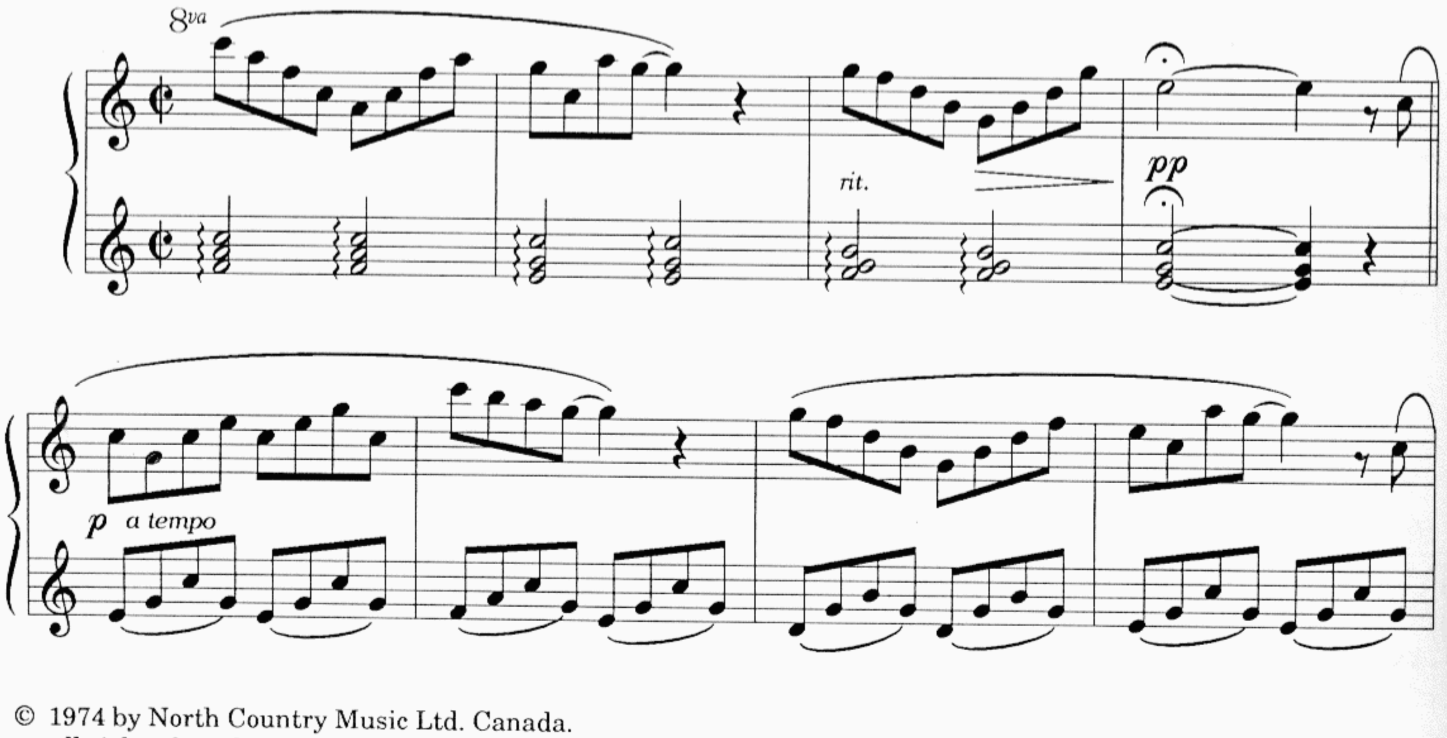

© 1974 by North Country Music Ltd. Canada.
all rights four the world (excl. USA and Canada) controlled by Valentine Music Group Ltd. London.
Voor Nederland: TBM, Hilversum

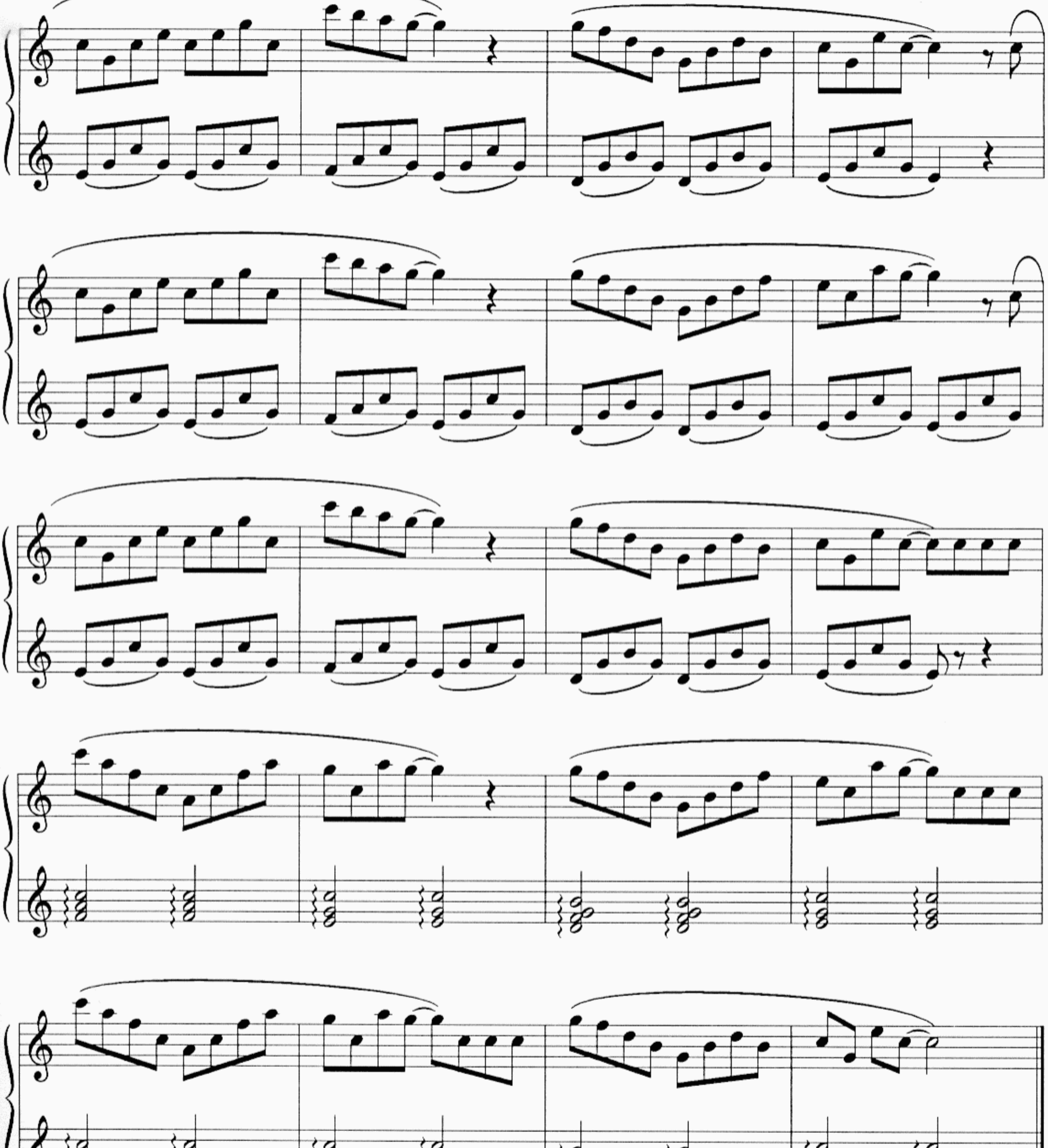

O Sole Mio

Arr.: Dick Martens

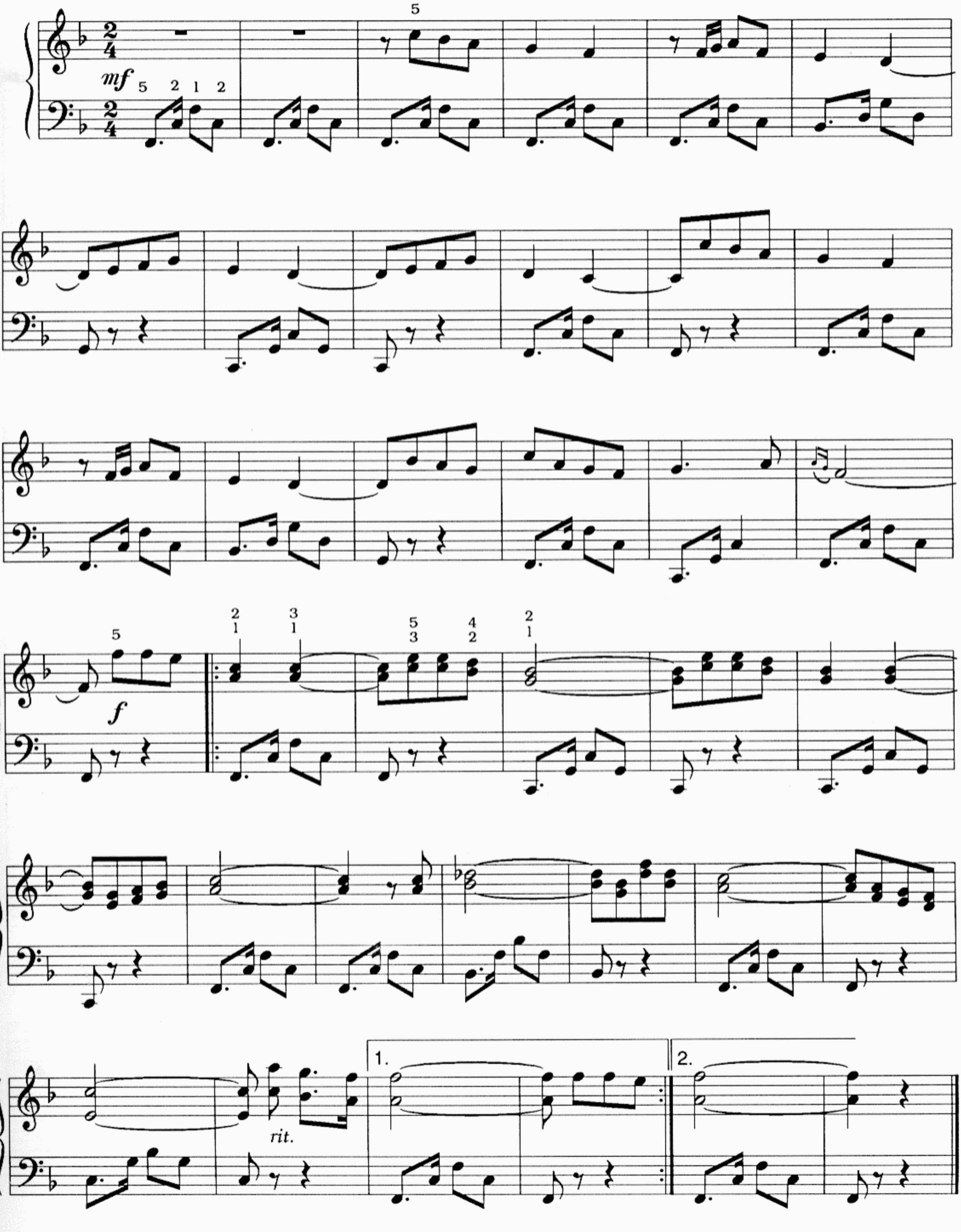

© Reba Productions

Over the Rainbow

Harley/Arlen

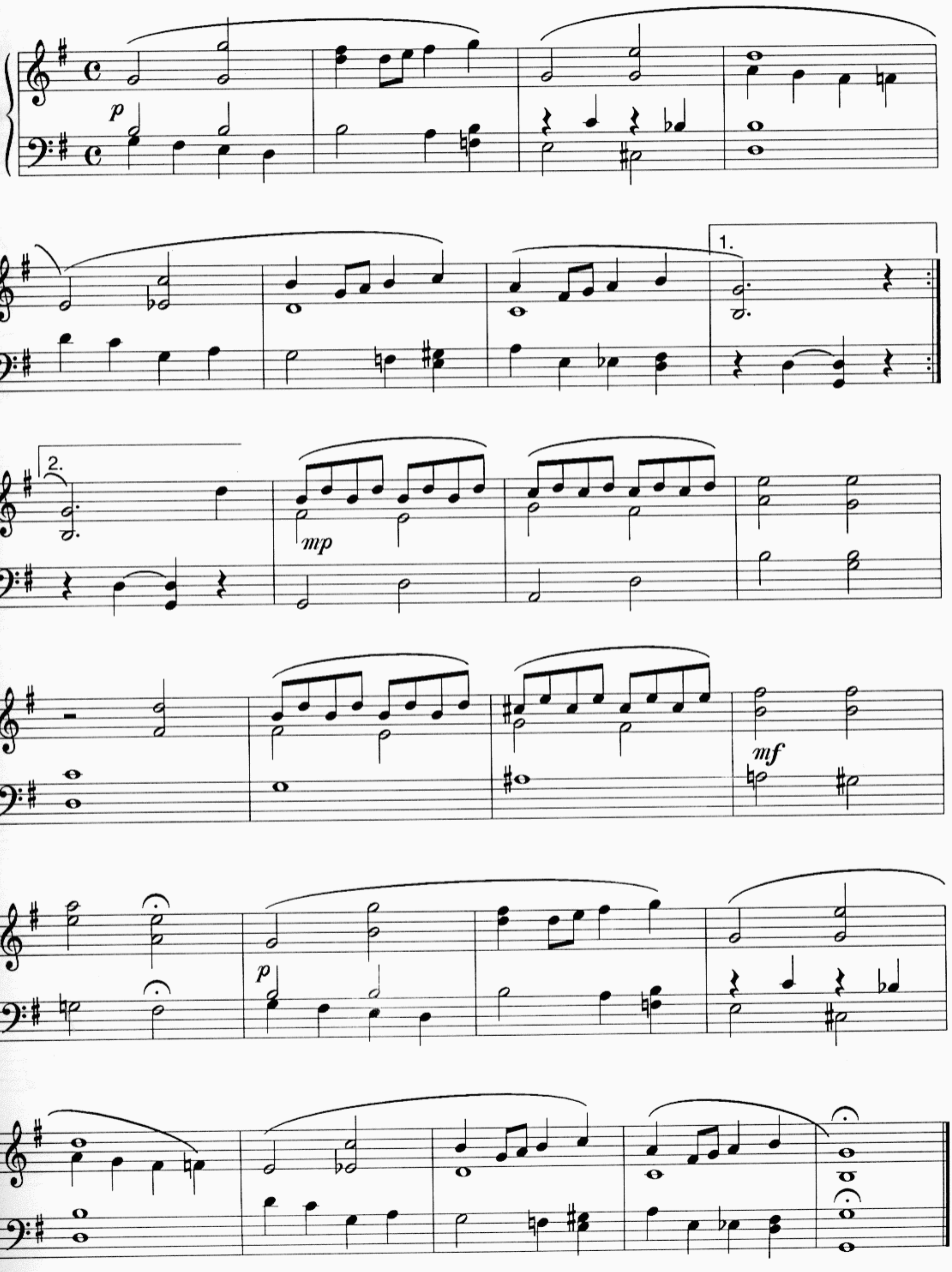

© by EMI First Catalogue Inc.

Plaisir d'Amour

Martin
Arr.: Dick Martens

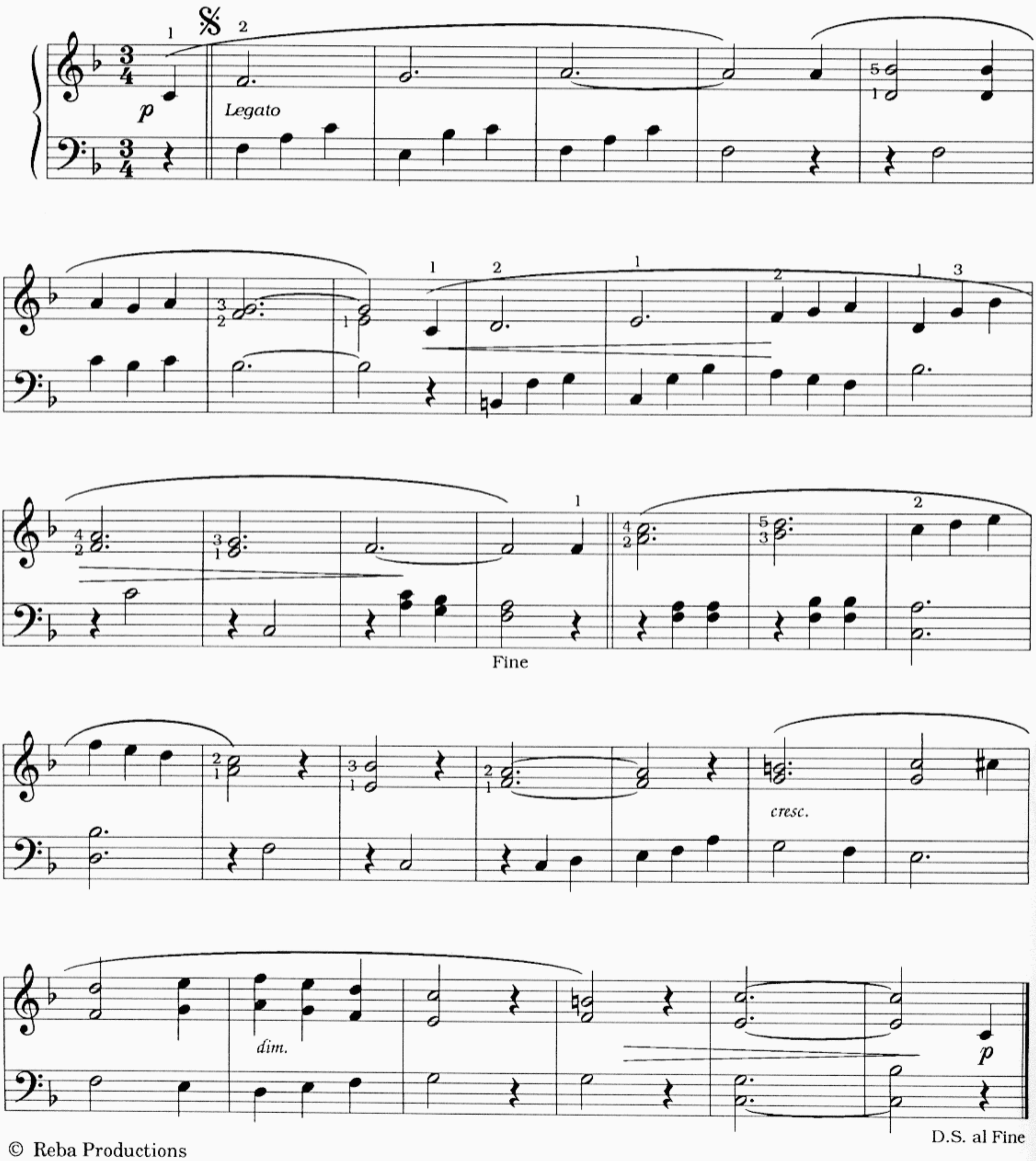

© Reba Productions

Romance Anonyme

Arr.: Dick Martens

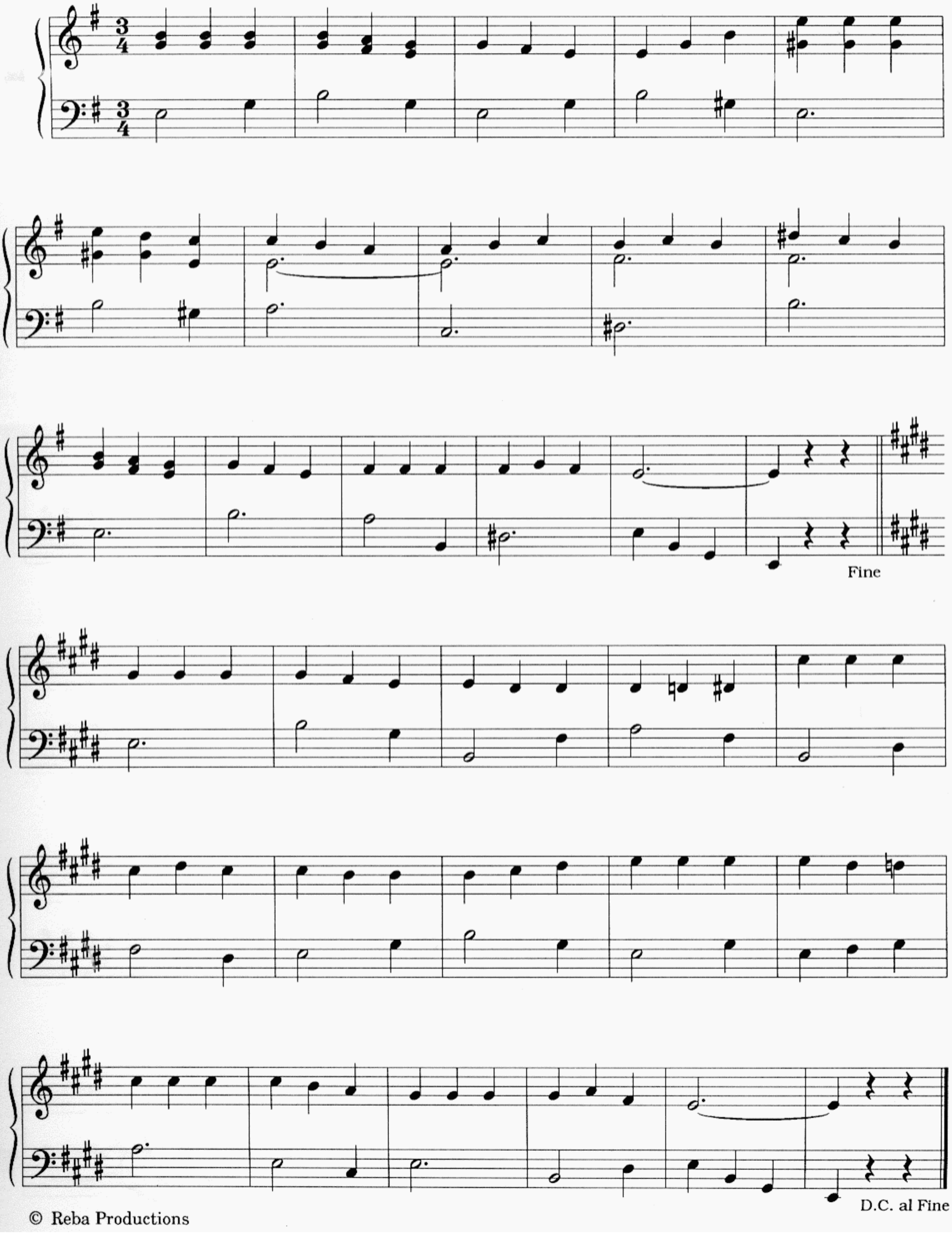

© Reba Productions

Scarborough Fair

Arr.: Dick Martens

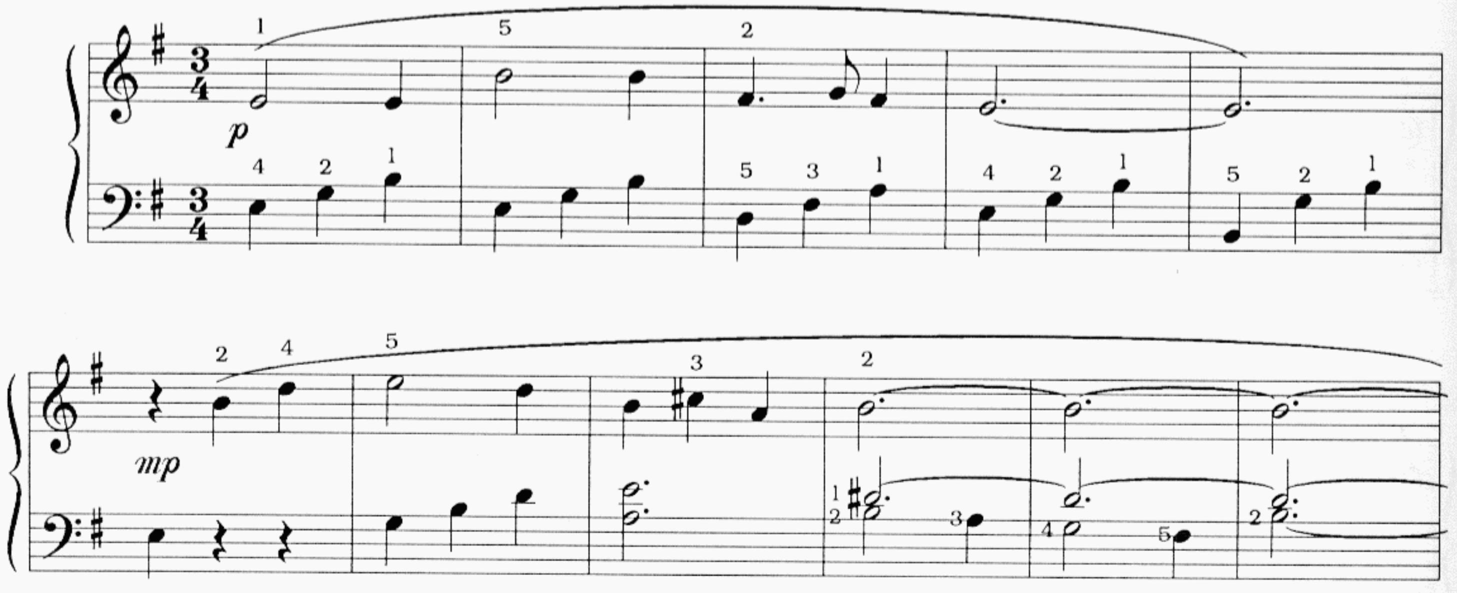

© Reba Productions

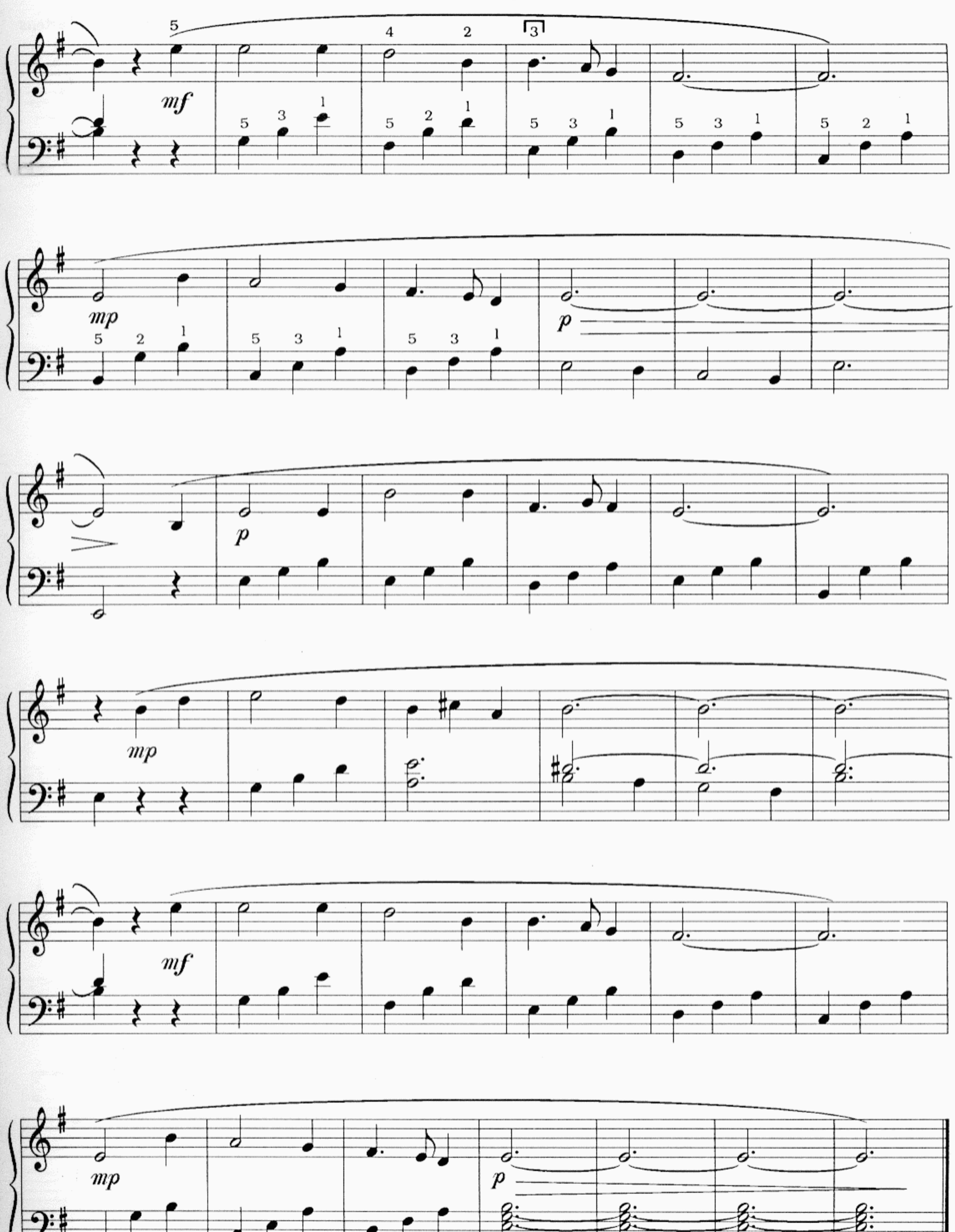
mf
mp
p
p
mp
mf
mp
p

Souvenir d'Humoresque

Dvorak
Arr.: Dick Martens

Grazioso

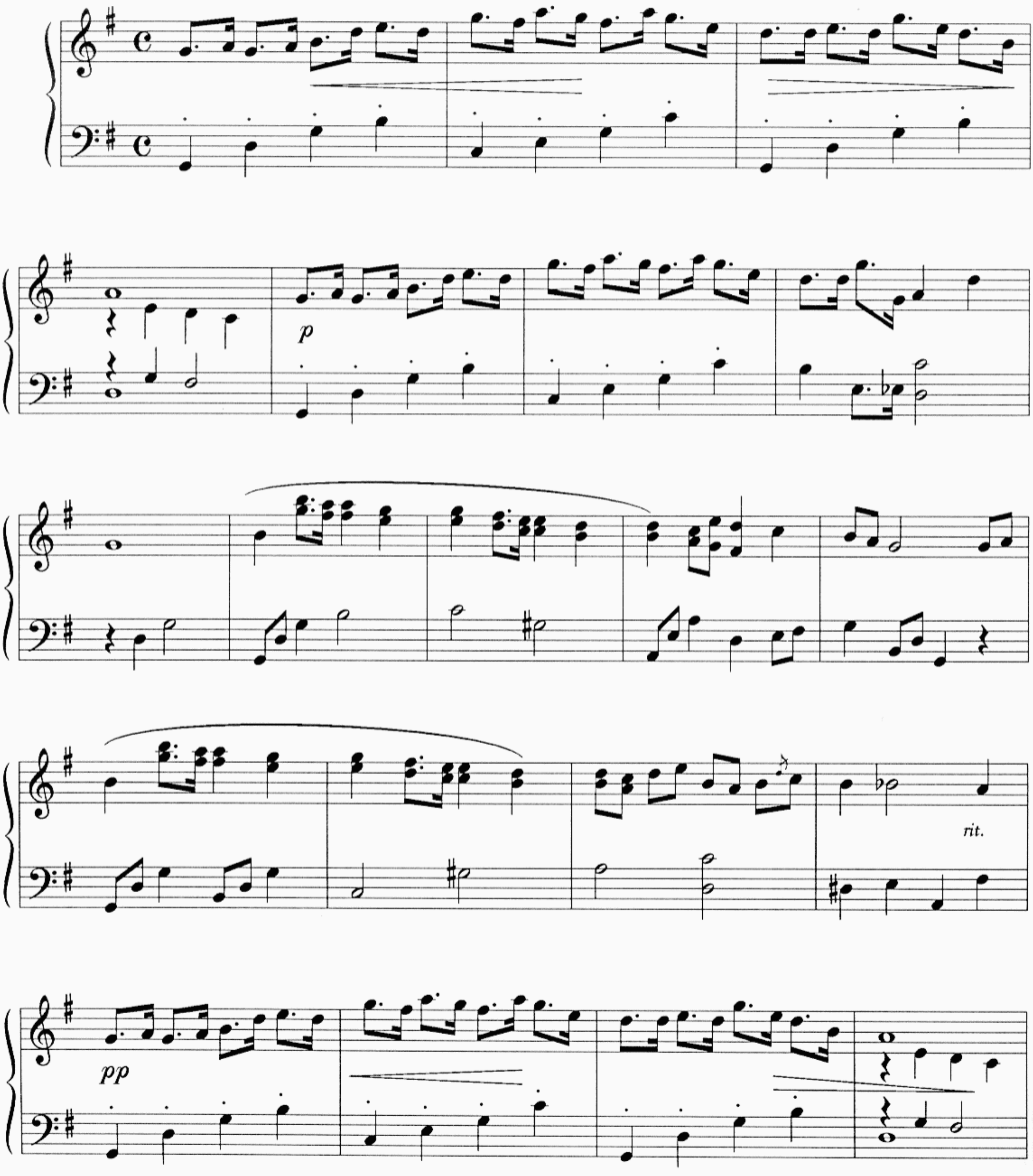

© Reba Productions

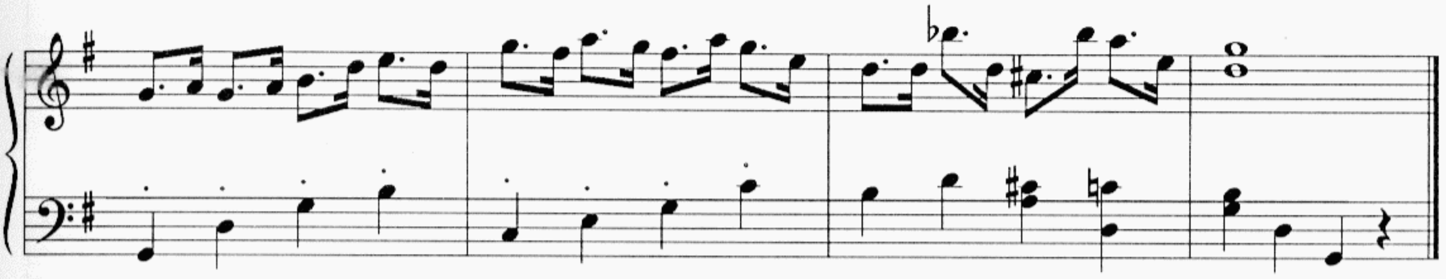

Swan Lake

Le lac des cygnes

Tsjaikowski
Arr.: Dick Martens

Andante

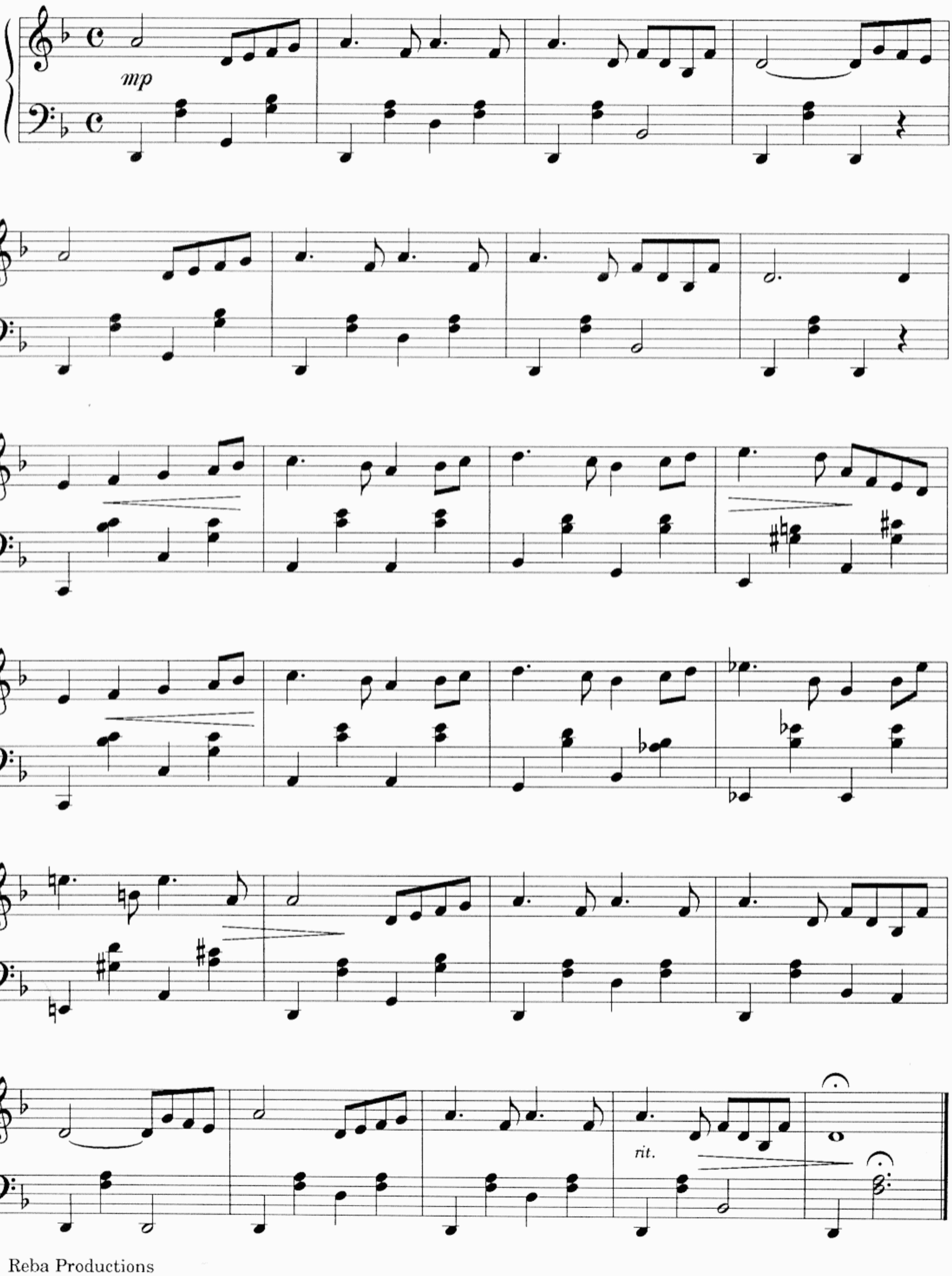

© Reba Productions

Tesoro Mio

Arr.: Dick Martens

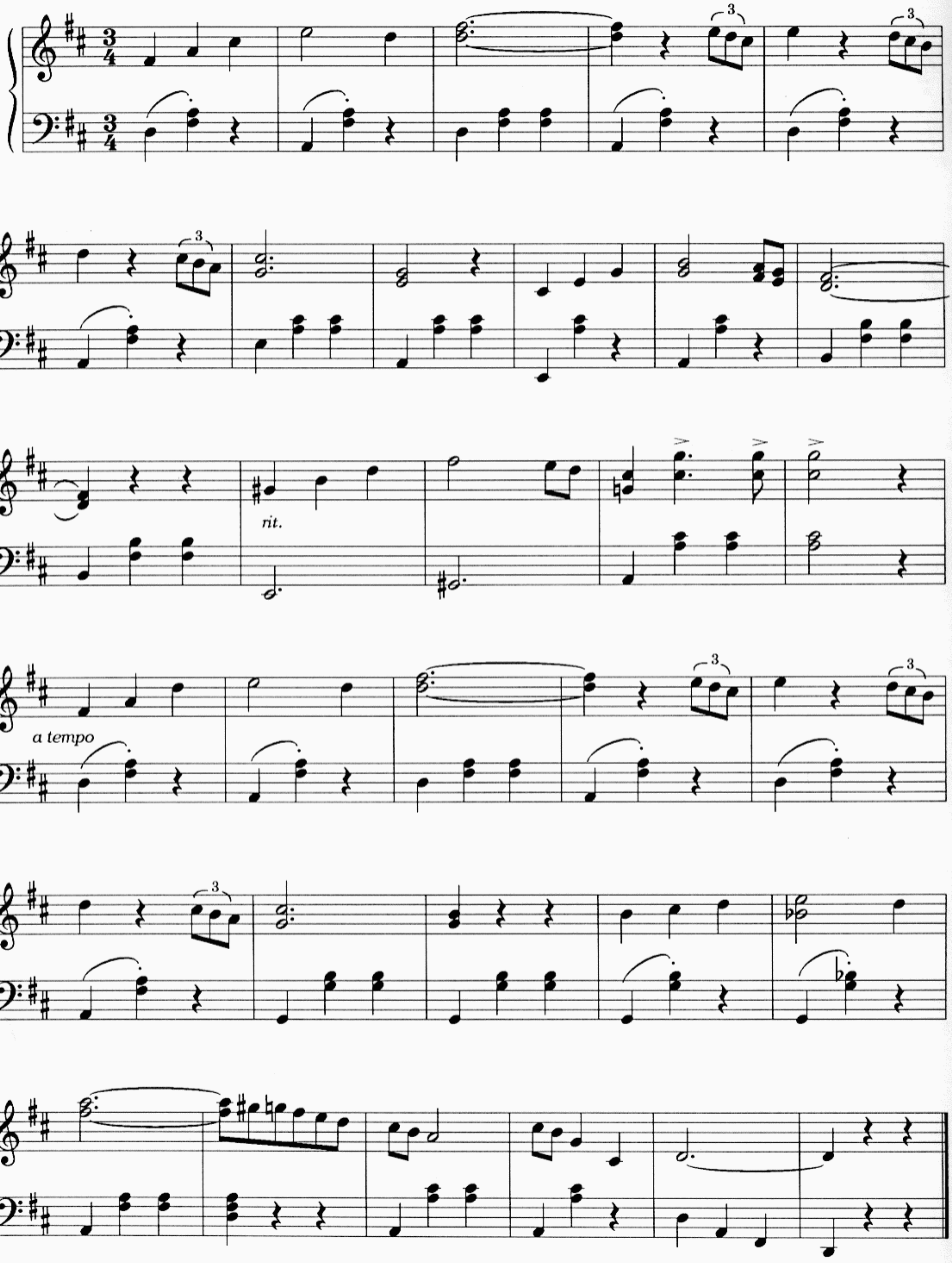

© Reba Productions

The Holy City

Parry
Arr.: Dick Martens

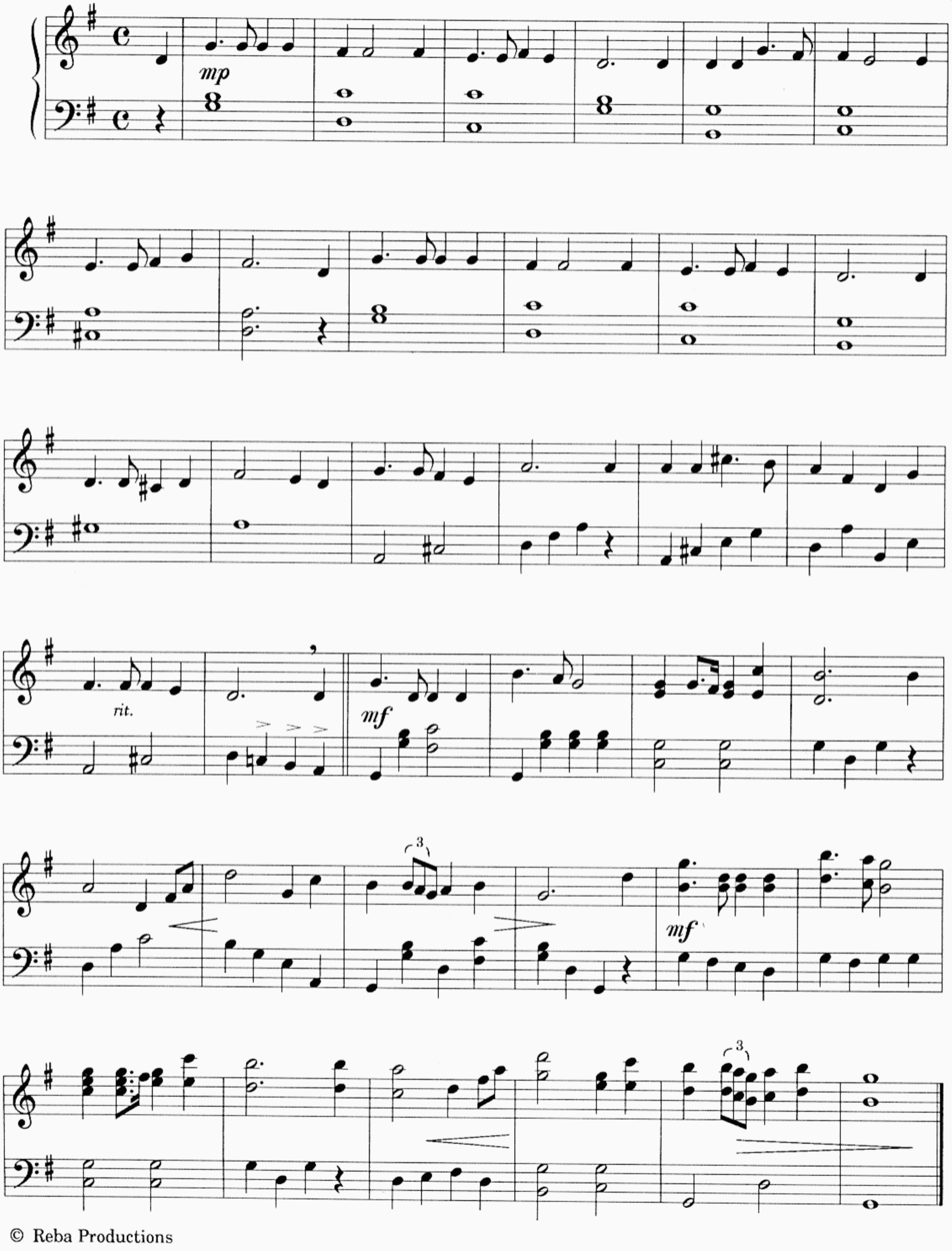

© Reba Productions

The House of the Rising Sun

Arr.: Dick Martens

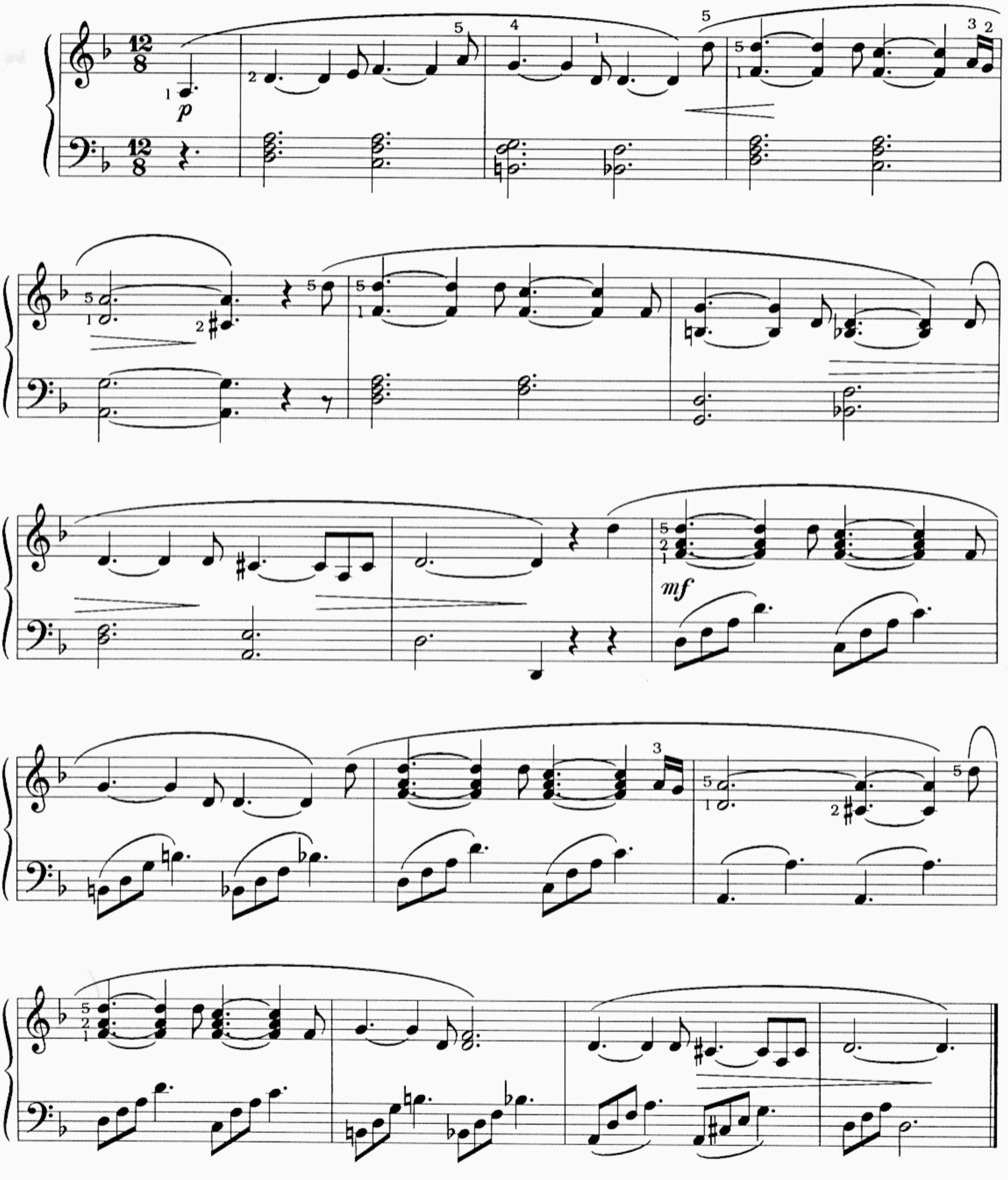

© Reba Productions

The Windmills of your Mind

Les moulins de ton coeur

M. Legrand/M. Bergman/
A. Bergman

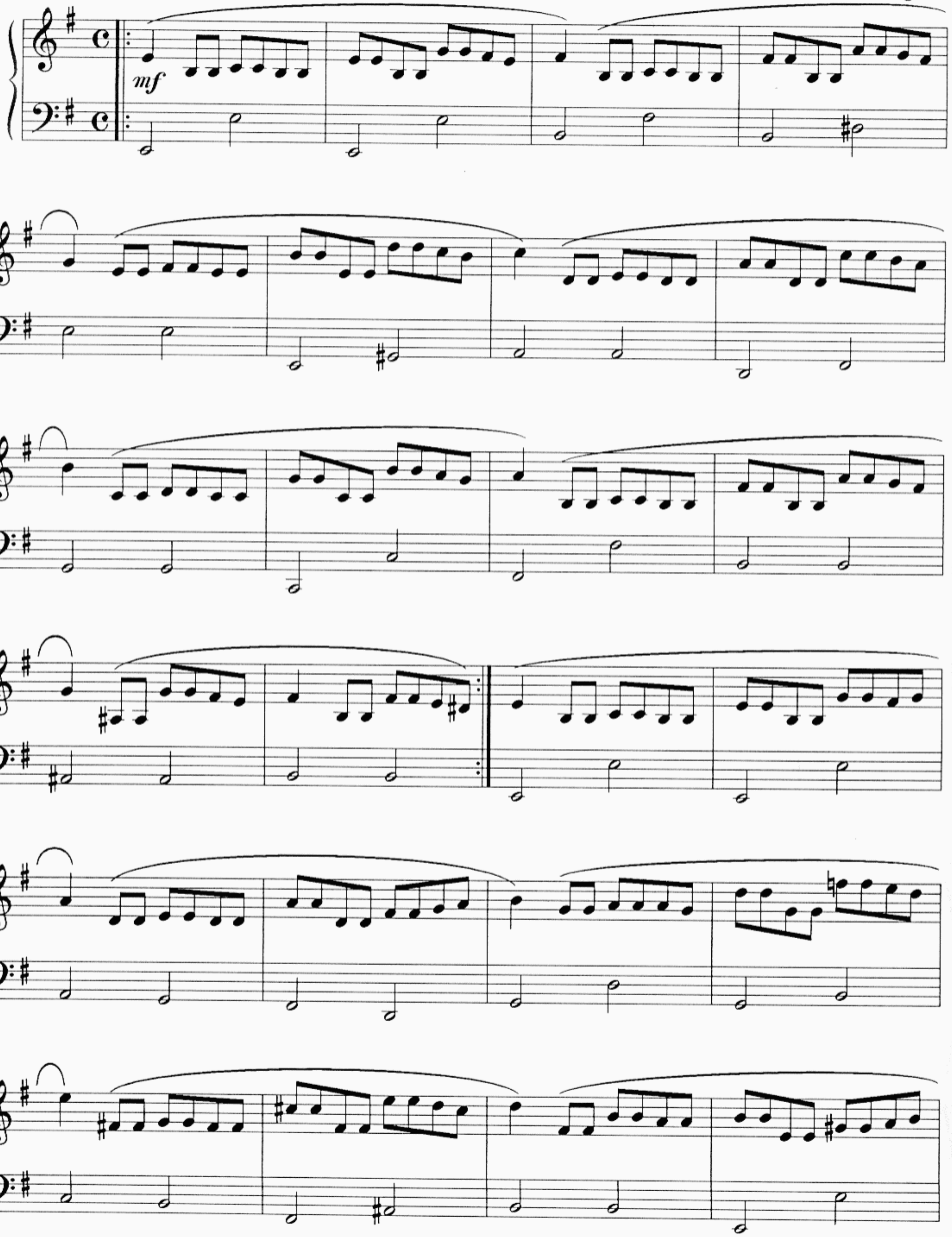

© by EMI U Catalog Inc.
Voor Nederland: EMI Catalog Partnership Holland B.V.

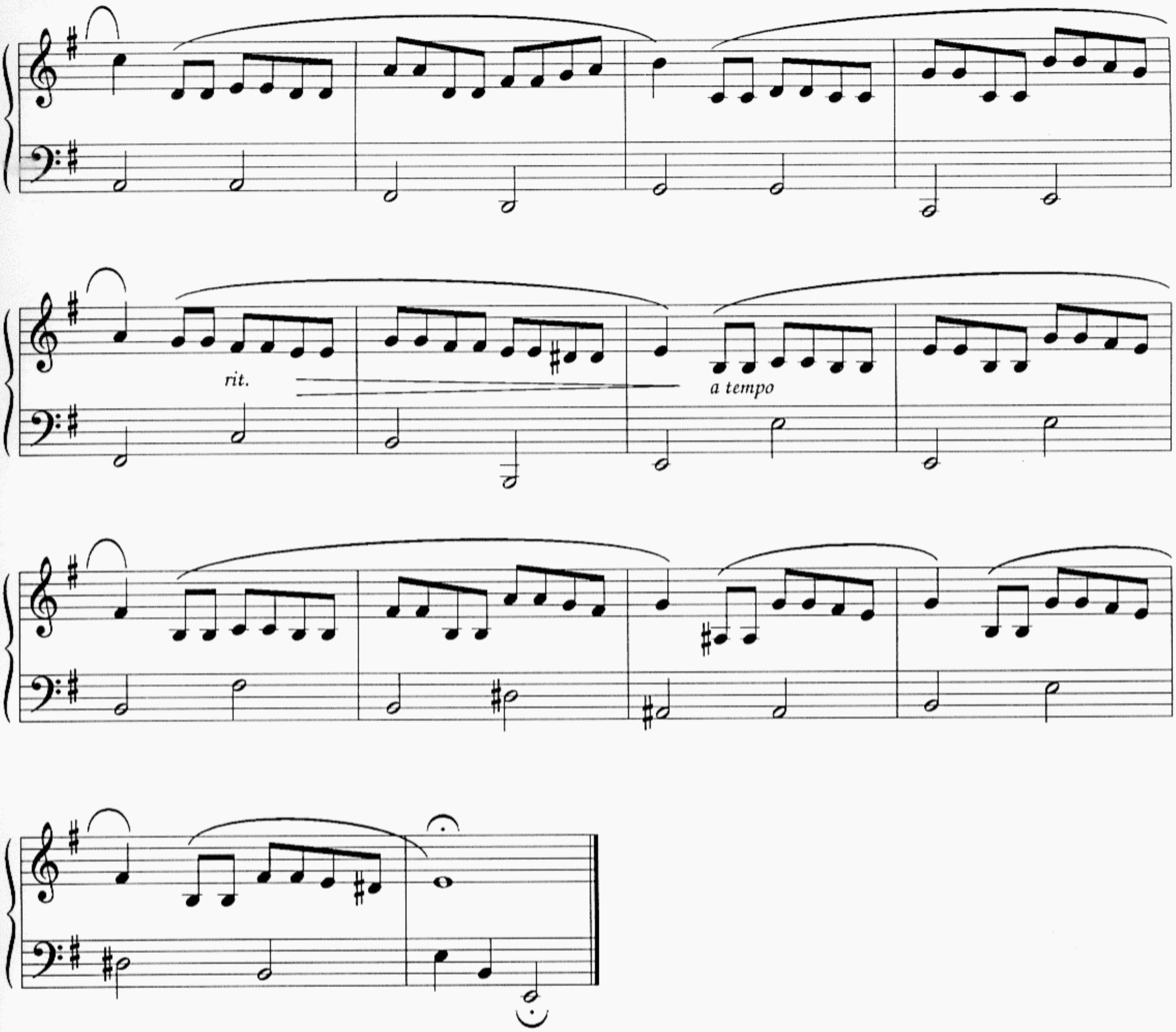
rit.
a tempo

Theme from the 40th Symphony

W.A. Mozart
Arr.: Dick Martens

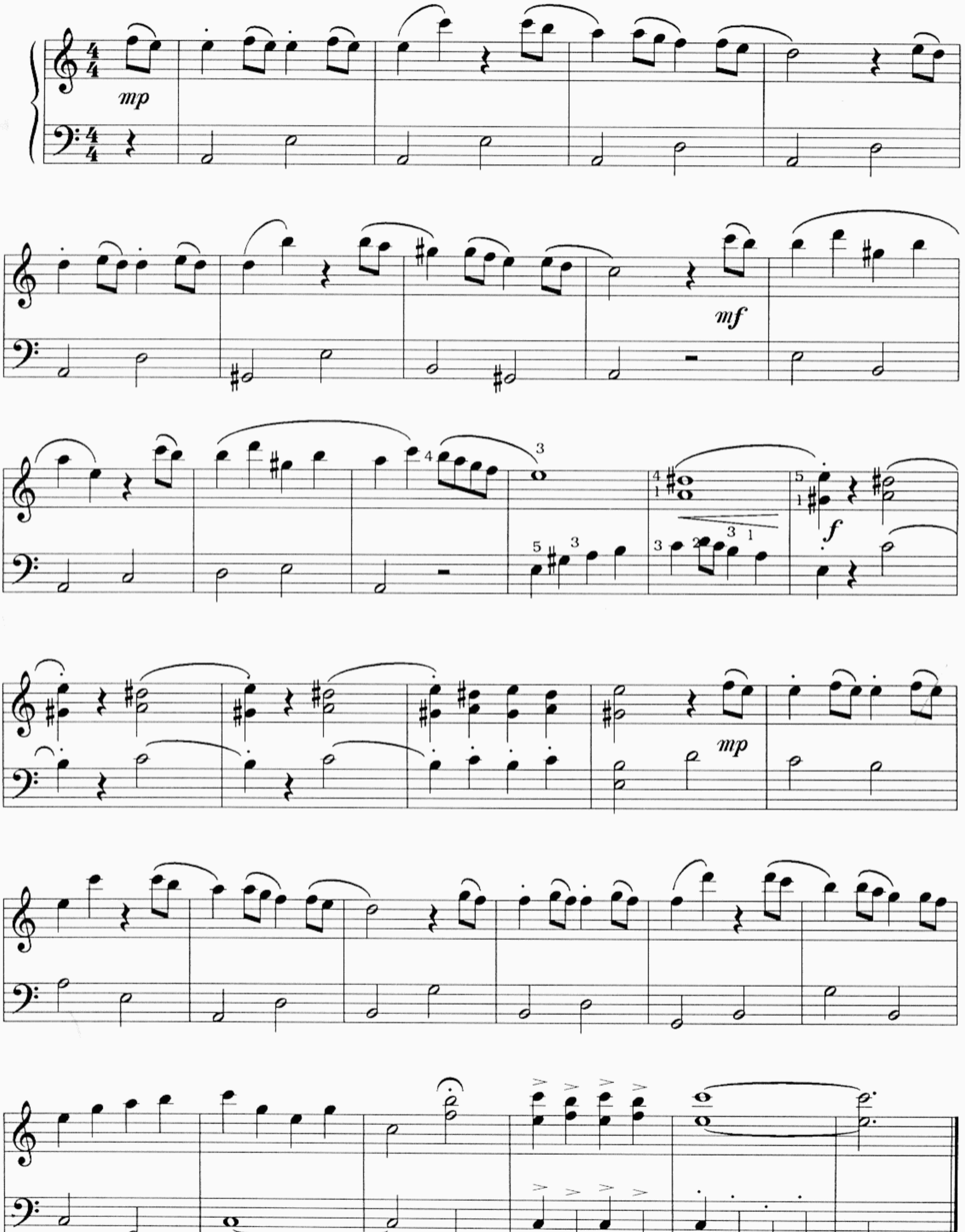

© Reba Productions